Our "CECILIAN" Piano
With Overstrung Scale at
57 Guineas
Represents Absolute Value.
Illustration and Terms for Cash or Deferred Payments free from :—
PIGOTT
& CO., LTD.,
DUBLIN.
CORK. LIMERICK.

SPECIAL EXTRA

The Irish Times

28 SEP. 1927

14 PAGES. PRICE 2D. DUBLIN. MONDAY, SEPTEMBER 19, 1927. VOL. LXIX. NO. 21,971.

LIGHT SUMMER WINES
Selected Clarets from - 30/- doz.
Selected Sauternes from - 36/- doz.
ANDREWS & CO.
(Dublin), Ltd.,
DAME STREET, DUBLIN.

CREAM.
FOR RICHNESS AND FLAVOUR
THE LUGAN DAIRY
LEADS.
DELIVERED
IN BULK OR CONTAINERS

ROLL OF HONOUR.

IN MEMORIAM.
(1914-1918.)

BREWER—In ever-loving memory of our dearly-loved son, James Angus, Captain, 9th South Lancashire Regiment, killed in Salonica, September 12th, 1918.
We will not think of you as dead, but living.
Living for ever in our love enshrined.
Mother.

BURGES—In ever-loving memory of Francis Carleton Burges, Irish Guards, dearly-loved youngest son of Francis Lechler Burges and Mrs. Scroope Irwin House, Irwin River, Western Australia, and grandson of the late Francis Carleton Burges, M.D., Fethard, County Tipperary, who was killed on the Somme, September 19th, 1916
Until the day break and the shadows flee away.

BIRTHS.

BUCKLEY—September 15, 1927, at Kensington, to Shelagh (nee Claude-King), wife of Major C. D. M. Buckley, M.C., R.A.M.C., a son.

McCLURE—September 16, 1927, to Rev. J. J. and Mrs. McClure, Tartaraghan Rectory, Portadown, a daughter.

McCREADY—September 13, 1927, at 64 Myrtlefield Park, Belfast, to Mr. and Mrs. H. L. McCready, a daughter.

MacDERMOTT-ROE—September 12, 1927, at 89 Lower Baggot street, to Mr. and Mrs. Charles MacDermott-Roe, Tipperary, a son.

MAGUIRE—September 10, 1927, at 40 Upper Fitzwilliam street, Dublin, the wife of Martin C. Maguire, K.C., a son.

O'NEILL—September 12, 1927, at Crosserdroe Lodge, Killowan, to Mr and Mrs. P. W. O'Neill (nee Irene Waldron), a daughter.

MARRIAGES.

CROFTON and PEACOCKE—On Saturday, September 17, 1927, at St. Stephen's, Mount street, by the father of the bride, assisted by the Venerable the Archdeacon of Dublin, Patrick George, son of the late Captain Crofton, R.N., Lakefield, Mohill, and Mrs. Crofton, Chewton House, Chewton Mendip, Somerset, to Geraldine Georgina Zoe (Ena), youngest daughter of the Venerable the Archdeacon of Kildare and Mrs. Peacocke, Kill Rectory, County Kildare.

McGANN and GEARY—September 6, 1927, at the Church of Mary Immaculate, City quay, Dublin, by the Rev. Michael Kirkham, C.C., with Nuptial Mass, Alphonsus (Alf), son of Mr. and Mrs. Bryan McGann, 4 O'Connell terrace, Limerick, to Kathleen, daughter of the late Mr. and Mrs. Thomas Geary, Merchant's quay, Limerick.

MacMAHON and McALISTER—At St. Colmcille's, Belfast, by Rev. J. A. MacMahon, C.C., assisted by Very Rev. J. Napier, Adm., Doctor A. P. MacMahon, Terenure, County Dublin, to Lily, eldest daughter of Mr. and Mrs. D. McAlister, Knock House, Belfast.

MATSON and KENNY—September 3, 1927, at the Church of the Sacred Heart, Donnybrook, by Rev. P. Kenny, S.J., assisted by Right Rev. Monsignor Dean Dunne, P.P., V.G., and Right Rev. Monsignor Wall, P.P., V.G., John Agar Matson, M.D., F.R.C.P.I., Burlington House, Burlington road, son of the late John J. Matson, Assistant Registrar, Deeds Office, The Temple, Dublin, to May, elder daughter of the late Patrick Kenny, Solicitor, Tullamore, and Mrs. Kenny, 14 Brookfield terrace, Donnybrook.

MOONEY and LYONS—September 6, 1927, at St. Mel's Cathedral, Longford, with Nuptial Mass by Rev. Father Casey, P.P., Ballymore, assisted by Very Rev. Canon Reynolds, P.P., Ballinahown; Rev. P. Gray, Adm., Longford; and Rev. P. O'Flynn, C.C., Longford—Herbert F. Mooney, Indian Forest service, eldest son of Dr. and Mrs. Mooney, 33 Fitzwilliam place, Dublin, to Annie Teresa (Ruby), younger daughter of the late Patrick Lyons and Mrs. Lyons, Cloncoose, Longford.

PAKENHAM-WALSH and BAINBRIDGE—September 3, 1927, at the Cathedral, Manchester, by Rev. F. H. Petheram, Minor Canon, Percy Pakenham-Walsh, 7 Upper Fitzwilliam street, Dublin, to Hilda, youngest daughter of Mr. and Mrs. John Bainbridge, Manchester.

RYDER and AYLWARD—September 5, 1927, at Presbyterian Church, Sandymount, by the Rev. John Scott Crockett, M.A., William Arthur, third son of Joseph L. Ryder and the late Mrs. Ryder, of "Cremona," Sydney Parade, Merrion, to Lucy Alice, younger daughter of Mr. and Mrs. W. F. Aylward, 29 Claremont road, Sandymount.

SILVER WEDDING.

BOYD BARRETT and ROBINSON—September 18, 1902, at the Church of the Assumption, Balkey, with Nuptial Mass, by the Ven. Archdeacon Murray, P.P., V.F., James Charles, eldest son of the late John Boyd Barrett, Terracina, Kingstown, and Mrs. Boyd Barrett, 87 Merrion square, Dublin, to Mary Josephine, eldest daughter of the late John Loftus Robinson, R.H.A., and Mrs. Robinson, Rathruadh, Glenageary.

DEATHS.

ANNOUNCEMENTS received late for insertion in this column will be found on Page 6.

BREEN—September 16, 1927, James Breen, Oak Park, Carlow. Deeply regretted. Funeral took place from Cathedral at 2.30 yesterday (Sunday) to St. Mary's Cemetery. Office and Requiem Mass at 11 o'clock this (Monday) morning.

BYRNE—September 16, 1927, at Newry Infirmary, John Byrne, late ex-sergeant D.M.P., and of 125 Island Bridge, Dublin, to the great grief of his sorrowing wife, children, and relatives. Funeral (private) to Dean's Grange this day (Monday).

COFFEY—September 17, 1927, at his residence, Dysart, Mullingar, Michael, youngest son of the late John Coffey, Rathdrinagh, Mount Temple, Moate. R.I.P. Office and High Mass this (Monday) morning at 10 o'clock. Funeral same day to family burial ground, Kill, 3 o'clock (old time).

DOYLE—September 17, 1927, at his residence, Graiguenamanagh, Eugene Doyle. Deeply regretted. R.I.P. Funeral, after 11 o'clock Mass, this (Monday) morning. Office and High Mass to-morrow (Tuesday) morning at 11 o'clock (old time).

FAWCETT—September 17, 1927, at Roehampton, London, Dr. Edmund C. Fawcett, elder son of John Fawcett, Ethelville, Cork, aged 40 years.

HAKENJOS—September 18, 1927, at Stapleton house, Dundalk, Theodore Ludwig, son of the late Theodore Hakenjos, Jeweller, Dundalk, aged 31 years. Funeral will take place to St. Patrick's Cemetery, Dundalk, to-morrow (Tuesday) at 2 p.m.

HARVEY—September 16, 1927, at Hilden, Londonderry, in her 90th year, Mary, eldest and last surviving daughter of the late Commander Edward Harvey, R.N., of The Warren, Culdaff, County Donegal. Funeral private. No flowers, by request.

HIGGINBOTHAM—September 17, 1927, at 94 Drumcondra road, Thomas Dowse Higginbotham, third son of the late Edward Higginbotham.

JUDD—September 17, 1927, at his residence, "Riversdale," Dargle road, Bray, Ignatius W. Judd, late of Judd Brothers, Dublin. Funeral from the Church of the Most Holy Redeemer, Bray, after 10 o'clock Mass, this (Monday) morning, by motor, to Kilcommon, Glenealy, County Wicklow.

KELLETT—September 15, 1927, at Radcliffe Hospital, Oxford, Edward Reginald Kellett, only surviving son of Mr. and Mrs. Kellett, Virginia, County Cavan. Funeral to-day (Monday), 19th inst., to Bucklebury Cemetery.

McARDLE—September 18, 1927, at Mater Hospital, Nicholas J. McArdle (Irish Racing Cyclist), 35 South King street, Dublin, aged 24 years. R.I.P. Remains will be removed from hospital at 8 o'clock this (Monday) evening to St. Andrew's, Westland Row. Requiem Mass at 10 a.m. to-morrow (Tuesday). Funeral immediately afterwards to Glasnevin.

McCLURE—September 17, 1927, at 2, Northcote avenue, Kingstown, Francis Alexander (Frank), dearly-loved youngest son of William and the late Kate McClure. "At rest."

McELLIGOTT—September 14, 1927, at his residence, Mount Prospect, Curraglass, County Cork, T. J. McElligott. Deeply and deservedly regretted.

O'BRIEN—September 16, 1927, at St. Paul Seminary, St. Paul, Minnesota, unexpectedly, Rev Father P. F. O'Brien, B.L., M.A., LL.B. (T.C.D.). May he rest in peace.

SMYTH—September 17, 1927, at her son's residence, Glen of the Downs, Delgany, County Wicklow, Mary, widow of the late Isaac Smyth, R.I.P. Funeral leaves above address at 2.30 to-day (Monday) for family burial ground, Cupplestown.

STEPHENSON—September 17, 1927, at Kildare Hospital, Edward Stephenson, of Ballymore Eustace. Funeral, by motor, leaving Kildare to-morrow (Tuesday) at 9.30 a.m., arriving Mount Jerome about 11 a.m.

TIMONEY—September 17, 1927, at Union street, Sligo, Patrick Timoney, to the inexpressible grief of his sorrowing wife and children. R.I.P. Requiem Mass at Cathedral at 11.30 a.m. to-day (Monday). Funeral immediately afterwards. No flowers.

IN MEMORIAM.

MADDEN—In loving and ever-present memory of Mary, our darling and only daughter, who fell asleep in Jesus on the 19th September, 1926, aged 2 years.
She is not dead, the child of our affection,
But gone unto that School.
Where she no longer needs our poor protection,
And Christ Himself doth rule.
Rev. H. H. and Mrs. Madden.

PATTERSON—In loving memory of my dear husband, Jack Patterson, who died on Sunday, the 18th of September, 1921.

SMITH—First Anniversary—In ever-loving memory of my dear husband, Edward Smith, late of Kells, County Kilkenny, who passed away September 18th, 1926. "Peace, perfect peace." Inserted by his sorrowing wife and children.

CONTINUED ON NEXT COLUMN.

NEW HAT CATALOGUE
FREE FROM
McKECHNIE'S
HAT RENOVATORS,
134 STEPHEN'S GREEN AND
75 AUNGIER ST., DUBLIN

MISCELLANEOUS.

MOTOR TRADE.
QUALIFIED Engineer, age 35, with 16 years experience all branches (Ireland, England, and Continent), offers services to progressive firm. Very intimate with Irish trade conditions. Specialist in real "Service," including Fords. Exceptionally keen Organiser and Salesman. M.I.M.T. Record open to any investigation. Address "Z 1350," this office.

JOHN HOARE, late of Main street, Rush, Co. Dublin, Publican, Deceased.
The creditors of the above-named Deceased are requested to furnish particulars of their accounts to the undersigned Solicitors for the intended Administratrix of Deceased.
WILLIAM SMYTH and SON, Solicitors,
39 Lower Gardiner street, Dublin.

"TAMILSE," the Tea for Flavour. Packed in ¼, ½, and 1lb. Packets. Ask for it.

ACCOMMODATION offered two gentlemen, comfortable house, in Connemara, shooting and fishing district. Terms moderate Address "Z 1351, Accommodation," this office.

JOHN C. PARKES and Sons, Ltd., Coombe, Dublin
CROSS-CUT and NARROW FELLING SAWS. FELLING AXES.

EXPERIENCED ESTIMATING CLERK required by Dublin Firm of Builders; must have good practical knowledge of pricing. State age, experience, and salary desired, and enclose copies of testimonials, Z 1059, this office.

CORK INSPECTOR.
THE COMMERCIAL INSURANCE COMPANY OF IRELAND, LIMITED, COMMERCIAL BUILDINGS, DAME STREET, DUBLIN, require a Resident Inspector at Cork. Applications, in confidence, should be made in writing to the Manager.

BROOKS, THOMAS, AND CO., LTD., DUBLIN.
THE SANKEY "PERFECT" CHIMNEY POT.
Absolutely Cures Down Draught. Sole Agents, Leinster and Connaught.

FURNITURE AUCTIONS CONDUCTED—James H. North and Co., Auctioneers, Grafton street. Established 1829.

ANNE LYNCH'S TEAS.

IDEAL FLAT TO LET.
Self-contained Flat, neighbourhood of Morehampton road; three rooms, also hall, kitchen, bathroom (h. and c.), with lavatory, scullery, etc.; electric light, gas cooker; rent, £26 per quarter. Apply F. O'SULLIVAN, Solicitor, 38 Westmoreland street.

STAINLESS KNIVES, unequalled quality, keep sharp.—Booth Bros., Dublin.

LADIES' High-class Footwear to measure. WATKINS, 77/78 DAME ST.

VALUATIONS OF FURNITURE, HOUSE Property, etc., made for Probate and all purposes. James H. North and Co., Valuers, Grafton street.

GALVANISED CORRUGATED IRON SHEETS, And all the Latest Roofing Felts.
DOCKRELL, Limited, Dublin.

BLINDS, CREAM and ECRU, FROM 5/9 EACH.
DOCKRELL LIMITED, DUBLIN.

REPAIRS to Ranges, Grates, Stoves, Kitchen Utensils; Plumbing Work; estimates free.—HENSHAW and CO., LTD., Christ Church Place.

CARSON'S LIQUID PAINTS. Write for Colour Card and Prices.—CARSON'S, 22 Bachelor's Walk, Dublin.

RHEUMATISM AND ARTHRITIS RELIEVED QUICKLY by applications of
MERMAID OIL
Its oilyness makes it superior to ordinary iodine.
A perfectly safe First Aid for Stings and Insect Bites, Blisters and Scalds, Cuts and Wounds.
In bottles, 2/6 and 1/6, at all Chemists.
Sold in Dublin by HAMILTON, LONG and CO., Ltd., and BUTLER'S MEDICAL HALL, Ltd.

CHINA and Japan—The "Irish Times" Map, 22" x 18" in Colours, now on Sale, price 6d., post free 8d., from the "Irish Times" Offices and Messrs. Eason and Son's Bookstalls.

CONTINUED FROM PREVIOUS COLUMN

NICHOLS'
'Phone—61276. 'Phone—61276.
FUNERAL AND CARRIAGE ESTABLISHMENT. Lombard street (Westland Row). Coffins, Hearses, and every Requisite. Economy and Punctuality.

FUNERAL REQUISITES OF EVERY DESCRIPTION.
WALLER,
DENZILLE STREET (Re-named Fenian Street), MERRION SQUARE.
SALOON MOTOR HEARSES.
PRIVATE MORTUARY.
'Phone—61275. Wires—"Undertaker, Dublin."

MILLER AND CO. BRAY
FUNERAL DIRECTORS. Superior Motor Hearses. 'Phone—Bray, 117. Wires—"Collier, Bray."

FARRELL'S
FUNERAL AND CARRIAGE ESTABLISHMENT. SALOON MOTOR HEARSES.
No Agents or Branch Offices. ONLY ADDRESS: 66 MARLBOROUGH STREET, Dublin. 'Phone 711.

WOLSELEY Civic Week Display—A magnificent stock of New Cars, from £215 to £625. On view Grafton Motor Co., Grafton street, Dublin.

FORD TOURING CAR. Complete, delivered Dublin. Deposit £58 15/- (plus Insurance). Balance 12 monthly payments of £10 7/4. In Stock.—AUTOCARS IRELAND, LTD., 19 Chatham street. Authorised Ford Dealers.

SPECIAL Hire Purchase Terms Morris Cars. Sole Agents: BRITTAIN, Lincoln place, Dublin.

THE 14/28 h.p. Standard—The Ideal Car for the family man—from £335, at Dublin.—R. W. ARCHER and CO., 65 Lower Mount street.

£38 15/- DEPOSIT and Twelve Monthly Payments of £10 7/4 each will secure new FORD TOURING CAR.
SMITHFIELD MOTOR CO., LTD., SMITHFIELD, DUBLIN.
'Phone 4441. 'Phone 4441.

BUY YOUR SUNBEAM FROM LINCOLN AND NOLAN, LTD., Authorised Distributors for 26 Counties, 57 and 58 LOWER BAGGOT STREET, DUBLIN.

SPECIAL WINDOW DISPLAY
DURING
CIVIC WEEK,
SHOWING SPECIMEN
FURNISHED ROOMS.
PIM BROTHERS, LTD.,
EXCHEQUER STREET, DUBLIN.

TULLAMORE—The "Irish Times," the "Weekly Irish Times," and the "Irish Field" can be had immediately after the arrival of the trains, from Mr. M. F. Gorry, Harbour street.

BUY YOUR CAR IN THE BEST MARKET.

As Official Distributors for Austin, Clyno and Sunbeam Cars, we are in a position to offer prospective buyers an exceptional range of genuine quality cars, from which a wise selection can be made.

Our policy is to find you the car most suited to your needs, and to give efficient service afterwards. Call and see us with reference to your new car for 1927-1928.

LINCOLN AND NOLAN, LTD.,
57 and 58 Lr. Baggot Street, Dublin. 'Phone—61943.
DISTRIBUTORS FOR AUSTIN, CLYNO AND SUNBEAM CARS.
SUPPORT DUBLIN CIVIC WEEK, SEPTEMBER 17th to 25th.

SHELBOURNE HOTEL, DUBLIN.

THE PREMIER HOTEL.
WINTER RATES.
From 17th September Prices of Apartments REDUCED, and include Baths.
FOR RATES EN PENSION APPLY TO MANAGER.

REALLY GOOD — TRULY GOOD
McCANN & HILL'S
NEW SEASON'S
FLAKE OATMEAL
UNIFORMLY GOOD — WHOLLY GOOD
Manufactured in Drogheda of Co. Louth Oats.

IMPORTANT ANNOUNCEMENT

Mr. LOUIS WINE,

OF

31 & 32 GRAFTON STREET, DUBLIN,

THE WELL KNOWN FINE ART DEALER,

HAS been commissioned by some Highest Cash Prices any of the following articles:—

American Collectors to Purchase for

Antique Silver Candlesticks, Peppers, Trays, Patters, Salts, Tea Sets and Three-legged Sugar Bowls; also Old Sheffield Plate, Candelabras, Two-handled Trays, Entree Dishes and Meat Dishes; Old Waterford Cut Glass, Candlesticks and Bowls; Antique China Dessert Services, Antique Furniture, Tapestries and Needlework.

All these articles are specially required, and extremely high prices will be paid for any of the above articles. Seldom has an opportunity occurred where such high prices can be paid.

Mr. LOUIS WINE

will be pleased to visit any residence in Ireland without any charge on receipt of communications. All correspondence will receive personal attention. All business strictly private.

No Agents. Established 1840. Telephone 1657.

Todd Burns

and Company, Ltd.

SUPPORT DUBLIN CIVIC WEEK SEPT 17-25

Novel Display of Fashions

We have the most attractive and Novel Display in our Windows during this week. Nothing so elaborate has ever been attempted.

Furniture

Shown in Model Rooms. Showing Drawingroom, Diningroom, Bedroom, Kitchen, complete in every detail.

Fur and Fur-trimmed Coats

A beautiful selection. Reliable skins, moderate prices.

Silks and Velvets

Latest productions. Beautiful colourings.

Gowns, Costumes

The Season's latest Models shown in charming settings.

Evening Frocks

Advance models from Paris in the New Black and Gold effects

Ladies' Shoes

Huge selection, including the Season's Novelty — Shoes made from Real Calf Skin.

WE HAVE ALSO DEVOTED 7 WINDOWS TO THE DISPLAY OF

Irish Linens, Down Quilts, Travelling Requisites, Gent's Suitings, Gent's Dress Suits, Hosiery, &c.

Do not fail to pay us a visit during this week.
All goods marked in plain figures. Prices very moderate.

Mary Street, Dublin

CLERYS GRAND EXHIBITION OF NEW FASHIONS

To-day & Every Day During Civic Week

The Largest Fashion Display Ever Made In Ireland. Visitors Are Invited to Stroll Through

ORDERS BY POST
Distance is no object in buying from Clerys Store—it is as easy to buy from the remotest hamlet in the Country as in Dublin itself. Wherever the Post and Railway reach Clerys Goods are sent, and with almost as little delay as in a local delivery. Orders of £1 are sent Post Free or Carriage Paid, except on Furniture and Bedding, China and Glass, Linoleum and such bulky commodities.

Visit Clerys Restaurant during Civic Week, the largest and busiest Restaurant in Ireland

Lady Visitors are invited to see our Hairdressing Salon, on Main Gallery—behind Millinery Section.

CIVIC WEEK RAILWAY EXCURSIONS
The Great Southern Railways are running Special Civic Week Excursions to Dublin from all Stations To-day and on 21st inst., available for return up to 28th inst., at Cheap Return Fares. Special Excursion Tickets will be issued To-day and on 21st, 22nd, and 24th inst., from the Southern Western and Eastern Sections.
The Great Northern Railway are running Excursion Trains from all Stations North of Drogheda To-day and on 21st inst. Return Tickets available for three-quarter Single Fare. On 22nd and 24th inst. Special Train will leave Dublin for Drogheda at 11.30 p.m.
For further particulars, see Local Railway Station.

Ladies' Smart New Heavy Tweed Coat for Autumn wear, trimmed on collar, cuffs and pockets with suede, fashionable new belt, 2 buttons on front; beautiful colourings of blue and brown, fawn and brown. S.W. and W. sizes. Clerys Price 39/6

Ladies' Beautiful Model Coat of Snakeskin Cloth with Vandyke self folds. Luxuriously grey fox fur lined throughout with silk. In new dark beige and fawn shades. Price £22/10

A Beautiful Collection of Evening Gowns in the Season's smartest styles and colourings, offered at from 2 to 8½ Gns.

Model Evening Frock of Taffeta, in New Crinoline effect. Front of skirt and bodice handsomely embroidered with contrasting coloured flowers. Bow of tulle at shoulders, also finished at end with tulle. In rich shades of pink and blue. Clerys Price ..... 4½ GNS.

A Smart New Style Ladies' Coat for Autumn wear in heavy quality all-wool Tweed plain tailored collar, front belt, inverted pleats at sides. In new mixed shades of fawn, grey and brown. S.W. and W. sizes. Clerys Price, each 39/6

A Special Offer of Ladies' Superior Quality Leather Coats, fashionable shades of brown and tan. Fleece lined. Double-breasted front, self all-round belt. Wonderful value at, each ..... 6 GNS.

Charming Felt Hat, trimmed with fold of velvet and corded ribbon to tone. In shades of cedar, nut, navy, and black. Large fittings. Price 15/11

Becoming Antelope Felt Hats for Matrons, in shades of cocoa, pink, beige, fawn, nut, tan, bois-de-rose, navy, and black. Sizes, 7¼, 7½ and 7¾. Price, 18/11

Pull-on Vagabond Felt Hat, with stitched brim and tucked crown trimmed corded ribbon to tone. Shades of silver, green, cedar, nut, navy, and black. Sizes 6¾ to 7¼. Price..... 6/11

Neat Little Felt Hat, trimmed with Oriental band. Shades of scarlet, green, beige, rose-beige, cocoa, brown, fawn, and navy. Sizes 6¾ and 7. Price, only..... 4/11

Smart Fur Felt Hat, Vagabond shape, trimmed with self coloured ribbon. Shades of dark grey, dark red, Rose Marie, sand, saxe, brown, navy and black. Sizes 6¾, 7, and 7¼. Price, 21/-

When Ordering Millinery by Post, please Enclose 1/- Extra for Box and Packing. Orders of 20/- and Over, Post Free.

Ladies' Dainty Figured Artificial Silk Jumper, as sketch, ¾ sleeve, nice loose effect, V neck. In shades of ivory, rose, almond, bois du rose, helio, cream, and champ. Price 8/11

New Autumn Jumpers in heavy plain Artificial Silk, with contrasting jazz collar, cuffs, and end. In shades of grey, helio, pink, blue, shrimp, and beige. Price ... 6/11

Attractive Artificial Silk Knitted Jumpers, ladder proof, Robespierre collar with tie and buckle. For wear with new Autumn costumes. In shades of tan, beige, green, sky, bois-de-rose, pink, shrimp, navy. Price, 16/11

Ladies' All-Wool Fancy Check Design Marl Mixture Cardigans, beautiful mixed colourings of fawn/brown, rose/grey, brick/grey, saxe/grey, tan/grey, black/grey, cinnamon/grey. Price, 10/6

Ladies' Cream Silk-Finish Cotton Vests, lovely soft quality, bound with silk ribbon at neck. Clerys Price... 1/11

Ladies' All-Wool Ribbed Vests, soft, unshrinkable quality, nice weight for present wear. Clerys Price, each 2/6

A big lot of Ladies' useful Rubber Aprons, in lovely jazz colourings of helio, grey, pink, blue, beige, brown, and red. Essential in the home. Sponge to clean after use. Special Price, each.. 1/9

Our Wonderful Offer of best quality Cambric Coat Overalls for all domestic purposes, fully cut, adaptable buttons, long sleeves, 1 pocket. Plain shades of saxe, pink, helio, brown, grey, navy and white. Only, each 4/-

Smart Pull-on Felt Hat, with Oriental band to tone. In shades of beige, rose-beige, green, silver, navy and black. Sizes 6¾ and 7. Price only 4/11

A splendid Offer of Ladies' Fancy Overalls, made from reliable quality Casement Cloth, trimmed with neat contrasting material. Ties at side. In shades of green, blue, pink, brown, and navy. Price, only.. 2/-

Exceptional Offer of Ladies' beautiful cream All-Wool Combinations, nice medium weight, guaranteed unshrinkable. Suitable for present wear. Woman's size. 7/11 (Out Size, 1/- extra.)

A big Bargain in Ladies' warm Cream Wincyette Nightdresses, with high neck and long sleeves, collar, front and sleeves trimmed with silk embroidery. Full size. Clerys Price.. 5/11

Wonderful offer of Ladies' Cosy Wincyette Pyjama Suits, Jumper style, very good quality, silk scalloping on neck, sleeves, pocket and end of legs. In neat rainbow stripes. Full size. Price, only 6/11

CLERY & CO., LTD., O'Connell St., DUBLIN

Motor Matters, Cycles, &c.

MOTOR CARS.

A REPAIR Shop second to none for efficiency and fair prices is maintained at 57 and 58 Lower Jagger street, Dublin, by Lincoln and Nolan, Ltd. Distributors for Sunbeam, Austin, and Clyno Cars. T

SUNBEAM and ANSALDO CARS. Spare Parts and Service. T. J. ROGERS, 42-5 SOUTH KING ST., DUBLIN. T

W. G BEENHALGH. Magneto and Dynamo Repair Specialist. 19 HAWKINS ST., DUBLIN. 'Phone 1952. X

ARMSTRONG Siddeley "14" Two Seater, late 1926 model, guaranteed by manufacturers, MX fully paid. Mulholland, 34 Lower Mount street, Dublin. 15 B

BENZ Touring Car, 4 seater, perfect order; bargain. MacGowan, 24 Dame street. 16 C

CARS—Drive Yourself.—Terms, O'Connell Bridge Garage, 2 Aston's place. 'Phone 1261. 8 12

CITROEN Coupe, recently overhauled, taxed; trial arranged; cheap. Apply Fisher's Garage, rere Henry street Warehouse. 14 A

CHEVROLET Fire Seater, 1921, engine sounder; suitable parts, magneto model, £9.—Thornton, 75 Grove Park. 18 D

DRIVE Yourself—Reliable Open and Closed Cars, any period.—19 Fitzwilliam square. 'Phone 61774. 14 A

FIAT CARS.

Authorised Dealers:
JOHN O'NEILL, LTD.
25 ST. STEPHEN'S GREEN, DUBLIN. X

FIAT Cars, all the newest models in stock, for immediate delivery.—Andrew J. Doyle, Fiat Depot, 51 South King street, Dublin. 'Phone, 2721. T

FIAT O.H.V. 12 h.p. Peugeot, special 2 seater body, commodious dickey, t.w.b.; perfect condition. Particulars from K 1057, this office. 14 A

FOR Sale, 4-Seater Cowley, splendid condition, £110; also Two Seater.—Carton's Motor Works, Newtownbarry. 17 C

HUMBER CARS.

Authorised Dealers:
JOHN O'NEILL, LTD.
25 ST. STEPHEN'S GREEN, DUBLIN. X

LEA Francis Car, four seater, in perfect order, late 1925 model, for immediate Sale; owner driven; Free State Duty paid. Apply J. J. Little, Solicitor, Enniskillen. T

MORRIS Oxford Tourer, 1925 model, tax fully paid. Mulholland, 34 Lower Mount street, Dublin. 15 B

MORRIS Oxford Four Seater for Sale; splendid condition. Seen, 9 to 5, 4 Lower Pembroke street. 15 B

MORRIS Cowley Two Seater, 1926, front wheel brakes; as new, splendid car, blue; £115.—K 1172, this office. 15 B

MORRIS Cowley Four Seater, late model, Comfort Coupe, tax & insurance paid, beautiful car; £95.—K 1173, this office. 15 B

MORRIS Cowley Two Seater, 1926, F.W.B., mileage under 7,000; owner going abroad any trial; £100.—Captain Richardson, 3 Marlborough road, Dun Laoghaire. 8 18

MORRIS Cowley 2-3 Seater with dicky, detachable wheels, steel wheel, self starter, electric lights; tax paid to 1928; cash price £85.—Andrew J. Doyle, 51 South King street, Dublin. 18 F

OVERLAND Motor for Sale, perfect order. Seen appointment.—K 1366, this office. T

PEUGEOT 2 Seater, 1924, recently overhauled, fully equipped; cheap.—K 1045, this office. 13 A

RENAULT Four Seater for Sale, in perfect order. Apply 44 Fairview Strand. 16 A

ROVER 9.20 h.p. Two Seater and Dickey, Model 8a Ruxe equipment, shop soiled only and unregistered, maker's full guarantee, offered at bargain price; enquiries invited.—W. G. Wilkinson, Limited, Rover Specialists, 22 Edward street. 8 13

STANDARD 4 Seater, £75, for quick Sale; owner going abroad. Address "Z 1333, Standard," this office. 16 C

TALBOT 1926 6 Cylinder 5 Seater, in perfect order, at half cost price; owner going abroad; mileage 8,000; a bargain.—Major Carpendale, Bray Head Hotel, Bray. 15 B

MOTOR CARS CONTINUED.

1926 PEUGEOT 12/30 h.p. 4/5 Seater 4 door Touring Car, 4 forward gears, original balloon tyres, Hartford shock absorbers, rigid side curtains; an owner driven car, in perfect condition. May be seen and tried Dublin.—K 1239, this office. 16 C

1927 SALOON Car 3cy Sale, fitted with 4 door fabric body, 4 wheel brakes, fully equipped, used few months only; owner leaving Ireland immediately.—K 1093, this office. 14 A

1927 AUSTIN 12 h.p. Saloon for Sale; ten months in use; privately owned. Address "K 1333, Motor," this office. 16 C

MOTOR CYCLES.

NORTONS.
A FEW 1927 4.90 O.H.V. Models at Clearance Prices.—J. J. KELLY, 27 BACHELOR'S WALK, DUBLIN. X

A DVANCES on Motor Bikes, Cars, Jewels.—Gorman, Pawnbroker, Wineavern street, opposite Four Courts, new garage T

FOR Sale, Scott Motor Cycle and sidecar, perfect condition, small mileage, suit lady, reasonable.—Crawford's Garages, Glover's Aller. 16 C

NORTONS—A few 1927 4.90 O.H.V. Models at clearance prices.—J. J. Kelly, 27 Bachelor's Walk, Dublin. T

RALEIGH, 2½ h.p., automatic oiling, expanding brakes, condition as new, £25.—25 Belgrave road, Rathmines. 18 D

3½ TRIUMPH for Sale; bought new this year; perfect condition; buying car.—K 1280, this office. 16 A

LORRIES, VANS, MOTOR AND STEAM HAULAGE.

COMMER Cars can now be obtained on the Hire Purchase System. Apply Collier, Main street, Bray, Co. Wicklow. T

TWO ton Fords, special large bodies, gear box, tungsteno, and other improvements, tax £30, going cheap. Apply J. Lyons and Co., Ltd., 33 High street, Dublin. 15 B

ACCESSORIES, TYRES, ETC.

A FORD, Chevrolet, or Overland Tyre, from 30/-; big discounts to trade and commercial users.—Sinclair, 35 Westland row, Dublin. 'Phone 62749 Telegrams "Mototyres." Open till 6.30 Saturdays. Tyres fitted free. T

ACCESSORY Display during Civic Week, 9 a.m. to midnight, Dublin Motor Exchange, 30 Pearse street. 17 D

FOR Sale—Morvell, Humber and Chevrolet Parts, Engines, etc.—Thompson's Garage, Killarney. 14 A

GARAGE ACCOMMODATION AND REPAIRS.

CHOICE Garage to Let, Gleneageary. Apply K 1179, Irish Times Branch Office, Kingstown. 15 B

GARAGE, private, to Let, Clontarf, near chapel; concrete floor.—K 1045, this office. 14 A

GARAGE to Let, 1 Ormond road, off Palmerston road; water, electric light. 8 17

LOCK-UP Garage.—254 North Circular road. 16 A

LARGE Garage or Store, living accommodation.—Cushlan-Keaney, 19 Raglan road. 14 A

MOTOR Cars Re-Painted, from £6, owner's garage; high class finish.—K 1245, this office. 16 C

6/- WEEKLY.—Lock-up concrete Garages, with water; Rathmines Park, Rathmines.—K 1147, this office. 15 B

BICYCLES.

AGENTS for all leading makes of Cycles; cash or easy payments.—Kelly, 27 Bachelor's Walk, Dublin. T

B.S.A. from £5 19/6 cash, or 10/5 monthly.—Woods, Westland Row. 16 14

CHAUFFEURS CONTINUED.

DISENGAGED.

CHAUFFEUR, young, R.C., T.T., experienced driver, running repairs, useful.—K 1241, this office. 16 C

CHAUFFEURS, MECHANICS.

WANTED.

WANTED at once, experienced, careful Motor Driver, about 35; state wages, indoor; must be generally useful outdoor; send reference last place. Address "Z 1348, Driver," this office. 16 C

Great Care is taken that Advertisements in all parts of this paper Appear Correctly; but no Liability is taken for any Error in or Omission of any Advertisement, and the Proprietors Reserve the Right to Omit or Alter any Advertisement, No Matter where or by Whom Accepted.

SCALE OF CHARGES FOR SMALL CLASSIFIED ADVERTISEMENTS

(PREPAID).

12 Words or under, 1/-.
Every Succeeding Word One Penny.

4 consecutive insertions FOR price of 3

(This concession does not apply to Advertisements set in display form or placed contrary to our classification.)

Box Office address counts as three words if replies are to be called for at Head Office, or, if they are to be sent by post or called for at any Branch Office, as four words. Postage extra. Advertisements not prepaid are charged at a minimum of 3/- per insertion.

Publication of these Advertisements is not guaranteed on any particular day.

As letters addressed to initials or to Christian or fictitious names at a Post Office will not be dealt with, but immediately sent to Head Letter Office, Advertisements with such addresses should not be inserted.

TRADE AND "MATRIMONIAL" ADVERTISEMENTS IN THESE COLUMNS 1/- PER LINE.

SITUATIONS VACANT.

ORIGINAL Testimonials should not be enclosed with Replies to Advertisements.

24/11/25.

IRISH TIMES, LTD.,
WESAMORELAND STREET, DUBLIN.
Telegrams, 32 Lines, 3037. Nos. 30 & 5037.
BRANCH OFFICES:
RATHMINES—Castlewood Avenue.
'Phone—Rathmines 951
BELFAST—139 Royal Avenue.....'Phone 1737
CORK—33 Mariboro' Street.....'Phone 1064
LONDON—59 Fleet Street, E.C 4.....Central 4380
MANCHESTER—24 Market Place.....City 3084

SITUATIONS VACANT.

APPRENTICE Wanted for Grocery and Hardware; apply in own handwriting; also reference required; Protestant. Address "Z 1266, Apprentice, this office. 14 A

A "Irish Times" Registry—Useful Helps, Nurse Attendants, Nursery Governesses and Mothers' Helps. T

... Pupils of Beatty's Commercial College, 11a Bridge court, street, Dublin, now attaining required standard of proficiency in Shorthand and Typewriting were assisted to situations. X

BUTCHER Wanted, good salesman, able to drive motor; state wages.—K 1165, this office. 15 B

CHINA and Japan—The "Irish Times" Map in Colours, on Sale, price 6d., post free 8d. from Head Office, 31 Westmoreland street, Dublin, and Branch Offices, 33 Marlborough street, Cork, and 139 Royal Avenue, Belfast. X

COMPANION Help Wanted (middleaged Protestant) in small town, County Wicklow, for lady slightly invalid from arthritis, not invalid; all duties, cooking; no young lovers; references essential. Apply Box D 127, Irish Times Office 59 Fleet street, London, E.C.4. 15 B

IMMEDIATE—Shorthand Typist Wanted for fortnight, with 100 certificate; salary 25/- weekly. Call Room 5, 32 Nassau street. T

NOTICE

IN addressing envelopes covering replies to advertisements in this Paper great care should be taken to include the catch word, when same is given, after the Office Number, thus—"Z 1000, Housemaid," should be carefully written upon the envelope. T

Great Care is taken that Advertisements in all parts of this paper Appear Correctly; but no Liability is taken for any Error in or Omission of any Advertisement, and the Proprietors Reserve the Right to Omit or Alter any Advertisement, No Matter where or by Whom Accepted.

SCALE OF CHARGES FOR SMALL CLASSIFIED ADVERTISEMENTS

(PREPAID).

12 Words or under, 1/-.
Every Succeeding Word One Penny.

4 consecutive insertions FOR price of 3

(This concession does not apply to Advertisements set in display form or placed contrary to our classification.)

Box Office address counts as three words if replies are to be called for at Head Office, or, if they are to be sent by post or called for at any Branch Office, as four words. Postage extra. Advertisements not prepaid are charged at a minimum of 3/- per insertion.

Publication of these Advertisements is not guaranteed on any particular day.

As letters addressed to initials or to Christian or fictitious names at a Post Office will not be dealt with, but immediately sent to Head Letter Office, Advertisements with such addresses should not be inserted.

TRADE AND "MATRIMONIAL" ADVERTISEMENTS IN THESE COLUMNS 1/- PER LINE.

SITUATIONS VACANT.

ORIGINAL Testimonials should not be enclosed with Replies to Advertisements.

24/11/25.

IRISH TIMES, LTD.,
WESAMORELAND STREET, DUBLIN.
Telegrams, 32 Lines, 3037. Nos. 30 & 5037.
BRANCH OFFICES:
RATHMINES—Castlewood Avenue.
'Phone—Rathmines 951
BELFAST—139 Royal Avenue.....'Phone 1737
CORK—33 Mariboro' Street.....'Phone 1064
LONDON—59 Fleet Street, E.C 4.....Central 4380
MANCHESTER—24 Market Place.....City 3084

MONEY, PARTNERSHIPS, ETC.

EXPERIENCED business Man can Invest £2,000, any sound concern, where a good return could be assured; part time service if necessary. No duds need answer.—K 1342, this office. 17 D

LOANS granted to respectable applicants; terms moderate.—P. Toohey, 5a Fowne's street, Dublin. 18 T

THE Commercial Union Loan and Discount Co., Ltd., 57 Middle Abbey street, Dublin, grant Loans. Apply the Manager. 26 22

YOU cannot do better if you require a Loan from £10 upwards, reasonable interest, long terms, apply 23 Aungier street. 26 24

£5 TO £500 Advanced Privately on approved personal security of borrower at an extremely low rate of interest; loan can be repaid by small instalments to suit. Call or write for particulars, 8 Freeman and Co., 4 Bartlett street, Belfast. X

£11,500 TO Lend in suitable sums, security Business or Residential Property.—K 1061, this office. 14 A

TYPEWRITING AND COPYING SERVICES.

ALL Duplicating, Manuscript Copying, Confidential Correspondence, Technical Translations carried out rapidly.—Secretarial Service, 35 Dawson street. 'Phone, 4557 T

HOTELS AND RESTAURANTS, OFFICIALS, SERVANTS, ETC.

POSITIONS VACANT.

A "Irish Times" Registry,—A few Cooks Wanted for provincial hotels, wages £1 weekly; Cook (general), General Helps and Housemaid Waitress, city and seaside hotels. 15 D

EXPERIENCED Waiter required for first class Hotel; must be clean and neat and know his work thoroughly. Address, with copies of references, "Z 1351, Waiter," this office. 16 B

HOTEL, Club, and Restaurant Proprietors are invited to write or 'phone 5056, or write Matron, Irish Times Servants' Registry, Dublin, when requiring Officials or Staff. 9 X

EMPLOYMENT WANTED.

EXPERIENCED Girl seeks situation in good Hotel, as Assistant Manageress; highest references. Address "Z 1554, Girl," this office.

EMPLOYMENT WANTED.

A "Irish Times" Registry—A number Companions, Mothers' Helps, Useful Maids, Nurse Attendants and Nursery Governesses. 15 C

BOOKKEEPER, Cashier—Young Man, present engaged, desires change; highest references.—K 1070, this office. 14 A

DRESSMAKER, experienced, quick worker; part work ladies' houses.—1236, Irish Times Branch Office, Middle Abbey street, Dublin. T

LADY Help, companionable, drive car; Protestant; domesticated; city, country.—K 1279, this office. 14 A

PENSIONER, R.I.C., disbanded, 35 years, desires position of trust; highest references; security if required.—K 1247, this office. 14 A

RESPECTABLE Girl wishes vacancy to Shop and Light Housework. Address "Z 1321, Apprentice," this office. 16 A

RESPECTABLE Girl, 17, desires Apprenticeship to Confectionery, Fancy, Light Housework; highest references. Address "Z 1314, Girl," this office. 16 A

TWO Ladies require post, together, England, Ireland; thoroughly experienced, cooking, housework; good references. Interview Dublin, Saturday, Monday. Address "Z 1285, Ladies," this office. 14 A

VERY respectable middle aged couple require position as Caretakers Ouoese or Hall, Dublin or suburbs; Protestants; strict T.T.; highest references. Address "Z 1225, Caretakers," this office. 13 B

YOUNG Man, R.C., seeks position on gentleman's estate as Sawmill Manager or Clerk of Works; thoroughly understands working same; previous estate experience; first class reference; strict T.T. Address "Z 1271, Man," this office. 14 A

YOUNG, 18 years, desires to be Apprenticed to Mechanical or Motor Engineering in Dublin.—K 1324, this office. 16 A

YOUNG Girl, Mother's Help or assist in Shop; light housework; good references. Address "Z 1352, Girl," this office.

AGENCIES AND SITUATIONS WANTED.

COMMERCIAL, with car, desires Represent good House.—K 1346, this office.

LEGAL APPOINTMENTS.

ASSISTANT, disengaged, experienced most branches, costs, court, general routine.—K 1208, this office. 15 B

COMPETENT Shorthand Typist (lady), knowledge of bookkeeping and filing, 4½ years' legal experience, presently engaged, desires change. Address "Z 1373, Typist," this office. T

LAW Clerk, 20 years' experience of all branches, capable of taking charge, desires change. Address "Z 1299, Clerk," this office. T

OLD established Legal Practice for Sale; splendid opportunity; price reasonable; little opposition; selling owing to illness. Address "Z 1308, Legal," this office.

SHORTHAND Typist—Experienced young Lady required; capable, willing and obliging; legal or otherwise.—K 1215, this office. 15 B

TUITIONS AND SCHOLARSHIPS.

ALL Professional and University Prelims., Oral and Correspondence Success list free.—McGUIRE'S COLLEGE, Gardiner's row, Dublin. T

ALL must Examinations; Preliminaries, Universities, etc.—Mr. John Irvine, Sch., B.A., 5 Mountpleasant square, Ranelagh. 14 A

A PARISIAN Lady, Graduate, gives French Conversation Lessons. Apply K 1356, this office. 17 X

CATHOLIC Governess disengaged; French acquired abroad; music; excellent needlewoman; long references.—K 1033, this office. 14 A

CERTIFICATED Governess (R.C.) desires Tuitions, English, French, Latin, Mathematics, Music.—B O 467, Irish Times Branch Office, Rathmines. T

DANCING Classes and Private Tuition.—Professor and Mrs. Graham, 35 North George's street. 16 10

ENTRANCE Term Degree Examinations, Trinity College. Numerous Successes.—Henry French, M.A., 5 Dartmouth square. 14 A

FOR a practical knowledge of Languages a Course in Berlitz replaces a sojourn. 52-54 Lower Gardiner street. 16 C

GOVERNESS, young, experienced, good references, Daily, position Wanted; moderate salary.—K 1375, this office. 17 B

GOVERNESS (Protestant), experienced, seeks immediate re-engagement; English, Music, French; excellent references. Address "Z 1269, Governess," this office. 16 B

GOVERNESS—Lady (Protestant) just disengaged; English, French, Music, Drawing, etc.; good teacher; successful preparing girls or boys for school; state salary. Address "Z 1265, Governess," this office. 18 B

LADY, experienced, highly recommended desires Morning Tuition; thorough English, good French, music, elementary Latin, German.—K 1294, this office. 16 C

MALE SERVANTS CONTINUED.

CAPABLE Man wants situation as General Man or Yardman; long and satisfactory discharges. Address "Z 1289, Man," this office. 16 B

GENERAL Man, middleaged; understands gardening, to do all work, indoor. Address "Z 1188, Man," this office. 12 A

GROOM disengaged; thoroughly understands hunters, also training horses; married, strictly sober, highly recommended; certified motor driver. Address "Z 1313, Groom," this office. 16 A

GROOM, practical experience, sires, mares, hunters, break young horses.—Graham, Druhcree, Mullingar. 17 D

HERD shepherd disengaged; thoroughly qualified; married, R.C. Address "Z 1157, Herd," this office. 12 A

RESPECTABLE young Man (single), seeks vacancy as gentleman's residence, or small dairy yard; capable, energetic; low salary; indoor.—K 1384, this office.

SMART young Man, 25, R.C., desires vacancy; experience of housework, cooking, private house experience; well recommended.—K 1248, this office. 16 A

YOUNG Man desires position on Grazing or Dairy Farm; good all round working knowledge; references procurable.—Box No. 887, Irish Times Branch Office, Belfast. 15 B

STEWARDS AND GARDENERS DISENGAGED.

EXPERIENCED Working Gardener, disengaged, seeks situation, city or suburbs; married; highest references. Address "Z 1105, Gardener," this office. 15 B

GARDENER, General Handy Man, married, good milker; no incumbrance.—K 1240, this office. 16 C

GARDENER, experienced all branches, young, married, no family, open for engagement.—Hogan, 1 Patrick's road, Dalkey. 16 C

LADY wishes to recommend active young Man for Garden or other work, one or more days weekly or permanently.—Mrs. Barrington, Loughnavale, Strand road, Merrion. 16 C

LAND Steward (Scotch), experienced nodieree stock, all kinds farming, heavy, light lands, buying, selling. Address "Z 1336, Steward," this office. 16 C

MRS. Newport, Inistioge, Co. Kilkenny, recommends Working Steward, Herd, all branches buying, selling; no family. 15 B

DOMESTICS WANTED.

A USEFUL Lady's Maid, packer, traveller; £45; 12 miles Dublin.—K 1341, this office.

A NUMBER of well recommended young Domestics, all capacities; good wages; placed immediately; Matron, Registry, Irish Times. T

RESPECTABLE Help required, plain cooking, housework, assist with children, mending; country town; wages £18/£20. Address "Z 1275, Help," this office. 15 B

WANTED, superior, useful Lady's Maid, for two ladies; no housework; dressmaking essential.—K 1047, this office. 14 A

WANTED in October Maid, to wait on nurseries, and assist light housework; Protestant; state age and experience. Address "Z 1290, Maid," this office. B

WANTED (suburbs) as soon as possible, two superior Girls (not over 30), capable of running a modern house between them; good workers and cooking; highly recommended; good wages. Meet lady, Maison Prost, 24 Green, Monday or Tuesday, or write; Ryan, above address.

"IRISH TIMES" SERVANTS' REGISTRY,
Under New Management
HOURS: { 10 a.m. to 4 p.m. for Servants. 11 a.m. to 5 p.m. for Ladies.
Saturdays, 11 a.m. to 1 p.m.
31 WESTMORELAND STREET, DUBLIN.
The Matron has several vacancies on her books for well recommended Domestics, trained or untrained. No fees charged.

COOKS AND DAIRYMAIDS WANTED.

AT "Irish Times" Registry—Good situations for Young Cook (generals) and House Parlourmaids, £30-£40; to be placed immediately. 17 F

COOK required, experienced in Institutional work. Apply morning, Adelaide Hospital. 16 C

COOK (general, for Burlington road; house parlourmaid kept, 13 in family; good references; send copies, letter only.—105 Lansdowne road, Donnybrook.

COOK (Good Plain) and House Parlourmaid required for London suburb; some housework; under housemaid and chauffeur kept; wages about £40 and £30; R.C.; modern house; only experienced maids need apply. Send copies references, age, to K 1337, this office.

EXPERIENCED Cook General Wanted. Reply, stating age, wages, and enclosing references, Mrs. Kelly, Church street, Tullamore. 16 A

IRISH Lady wants Cook General and House Parlourmaid; comfortable place near country town, R.C. church; wages £35 and £30.—Mrs. Bensley, Sunnycroft, Londwater, High Wycombe. 16 D

NOTICE

IN addressing envelopes covering replies to advertisements in this Paper great care should be taken to include the catch word, when same is given, after the Office Number, thus—"Z 20, Housemaid" should be carefully written upon the envelope.

SUPERIOR Cook General required immediately; some washing; country house, Kingstown; wages £30; send copies.—P 36, Irish Times Branch Office, Kingstown. 16 C

WANTED, good Cook General; early riser; recommended. Copies discharges, Mrs. Wilson, Delaney, Ravensdale, Dundalk. 14 A

WANTED, end of month, experienced Cook General, family two, house parlourmaid kept; wages £28 to £30; Donnybrook district.—K 1161, this office. 15 B

WANTED, experienced Cook General, age 28 or 30, for 26th inst., for Pembroke district; two in family; house parlourmaid kept; good references essential.—K 1344, this office. 15 B

WANTED immediately, for Allesburn road, young Cook General or experienced General; good wages; house parlourmaid kept.—K 1158, this office. 15 B

WANTED, good single handed Cook, Dublin; £45, R.C. 1201, this office. 15 B

WANTED Cook General; marri.. women preferred; £30. Also experienced House Parlourmaid; doctor's house, South side; £28; reference.—K 1278, this office. 16 A

WANTED for town, good Cook General; good wages. K 1321, this office. 16 A

WANTED, Cook General, early riser, well recommended, country girl.—1225, Irish Times Branch Office, Baggot street Bridge. 16 C

WANTED, good plain Cook General (young for country Cavan, small family, some washing. Reply, stating age, wages, copies references, "Z 1345, Cook General," this office. 16 D

WANTED, good Cook and House Parlourmaid for small country house; electric light, h. and c. water; two in family. Apply Mrs. Trumperant Petts, Jorlstown, Kilmacan. 18 F

WANTED for Nursing Home, Cook General; not over 30; also smart young General and House Parlourmaid; early risers. Meet lady, 12.30, Irish Times Registry Monday. 16

WANTED, 5 Cook Generals, London; several others Dublin.—Miss Mulvetter's, 11 South Anne street

GENERALS WANTED.

AN active, good General Maid Wanted, for country gentleman's place, family two; good wages to a superior maid. Address "Z 1310, Maid," this office. 16 A

A GOOD General Wanted, immediately; 3 in family; English town; £30-£35.—Cottage, Sandycove, Co. Dublin. 16 C

DOMESTICS CONTINUED.

AT "Irish Times" Registry—Numerous situations for young Generals; £26-£35; trained and untrained; placed immediately. 17 F

AN experienced young General Wanted, good plain cook. Apply before 6 To-day, or after 5 on other days, 71 St. Lawrence road, Clontarf. T

DAILY (general) good cook; two in family. Apply, after 8, 37 Mountain View road, Rosedale. 16 A

GENERAL Wanted, plain laundry and help housework; 6 servants kept; Irish employer; £30.—Rector, Coombeduffy, Tullamore. 14 A

GENERAL Wanted. Apply 8 Bloomfield avenue, South Circular road, Dublin. 17 F

NOTICE

IN addressing envelopes covering replies to advertiser in this Paper great care should be taken to include the catch word, when same is given, after the Office Number, thus—"Z 20, Housemaid," should be carefully written upon the envelop T

TRUSTWORTHY young Protestant General, all duties, adults, good home. Sear Palmerston Park.—K 1212, this office. 14 A

TRUSTWORTHY, respectable General Wanted, near Kingstown; must be good cook and capable house worker; some laundry; family four; wages £28 commencing; send full particulars. Address "Z 1366, (general," this office. 17 D

WANTED for Co. Kildare, trained (general); 3 in family; wages £24. Address "Z 1280, General," this office. 15 B

WANTED, experienced young General for England (cross with lady); good cook; comfortable home; highly recommended. Address "Z 1292 General," this office. 15 B

WANTED, good General, quiet family, Leeson street, Upper.—K 1300, Irish Times Branch Office, Baggot street Bridge. 16 A

WANTED, General, young girl, good appearance; must be a good plain cook; no heavy scrubbing or washing; all modern conveniences; good wages to suitable person; first class references. Apply personally or by letter, Mrs. Fagan, Cherryfield House, Sandford road, Ranelagh. 16 C

WANTED immediately, Ballsbridge vicinity, superior General, good plain cook; well recommended; age 25-35; wages £36. Address "Z 1325, General," this office. 16 A

WANTED, young General, two in family; able to milk one cow. Apply Grosvenor House, Putland road, Bray. 15 A

WANTED, General; wages £30; small family. Call 24 Main street, Blackrock.

HOUSE AND PARLOURMAIDS WANTED.

A HOUSE Parlourmaid Wanted, two in family, town; wages £18. Apply, with reference, K 1365, this office.

CO. Limerick—Can any lady recommend very respectable, clean strong girl, partly trained, as House Parlourmaid; must be anxious become thoroughly experienced in every branch parlourmaid's duties; two sittingrooms; neat darner; housemaid kept; electric light; comfortable place; own bedroom; please state wages expected to begin. Address "Z 1367, Maid," this office. 16 C

GOOD Singlehanded Housemaid required, King's Co. parlourmaid kept; good, young house parlourmaid might suit, not under 24 years; wages £36; state all particulars. Address "Z 1305, Maid," this office. 15 C

HOUSE Parlourmaid, fully experienced about 30; R.C. country girl; 2 in family, cook general kept, small house, very comfortable home.—Mrs. Peacocke, Lamville House, Carragh. 17 D

REQUIRED end of month, House Parlourmaid; early riser, R.C., clean and methodical, good worker; wages £26. Reply, with copy reference, B 160, Irish Times Branch Office, Kingstown.

WANTED, Parlourmaid under Butler; state height. Apply to Butler, Fourth Castle, Howth. 14 A

WANTED, House Parlourmaid, to train, end of month; ironing; state wage; references essential; interview.—K 1160, this office. 15 B

WANTED, young House Parlourmaid, Dublin; good wages.—K 1200, this office. 15 B

WANTED, House Parlourmaid; well recommended. Apply, with references, Mrs. Fox, Dangan, Thomastown, Kilternan. 22 17

WANTED, young Housemaid, Fitzwilliam square; good wages.—K 1320, this office. 16 A

WANTED, House Parlourmaid; willing to help with child; three in family; good experience and references necessary.—Mrs. Comerford, Ardavon, Rathdrum, Wicklow. 16 C

WANTED, young girl, nice appearance, Protestant, to train as Housemaid; salary starting £18; Pembroke district—K 1273, this office. 16 C

WANTED, experienced Parlourmaid; active and well recommended. Apply Mrs. Purdon Coote, Bearforest, Mallow, Co. Cork. 16 D

WANTED, experienced Upper Housemaid, elderly, trained.—Blackwood's, 41 Lower Mount street.

WANTED immediately, for Kildare, thoroughly experienced House Parlourmaid, two in family; wages £40; must be well recommended. Address "Z 1352, House Parlourmaid," this office. 17 C

NURSES WANTED.

AGENT for NURSES, MAIDS, and ATTENDANTS. Miss Ballinchan Todd, 5 Grafton street, Dublin. Interviews daily. Tel. No. 5258 T

LADY Nurse Wanted, October, principal charge two children, 3½ and 2 years; help with infant; must be responsible and genuine child lover; do own nursery and some washing; good needlewoman; salary £40-£55, according to experience. Apply by letter, enclosing photo and references, Mrs. A. Powell, Baily, Co. Dublin.

NURSE Wanted, one baby, Ballsbridge district; state age, experience and salary expected, enclose copies references.—K 1111, this office. 14 A

KITCHEN, LAUNDRY, ETC., WANTED.

KITCHENMAID Wanted for School, young, strong, capable. Address "Z 1349, Kitchenmaid," this office. 16 D

DOMESTICS DISENGAGED.

A NUMBER well recommended Domestics, all capacities; Working Housekeepers, Cook Generals, Nurses, Daily Workers.—Registry, Irish Times. 14 C

A NUMBER well recommended Domestics, all capacities; Working Housekeepers, Cook Generals, Nurses, Daily Workers, city, suburbs, country.—Registry, Irish Times. 17 C

GOOD Cook, no country; Cook Generals, R. P.maids, Generals.—Miss Mulpeter, 11 South Anne street.

LADY recommends neat Lady's Maid or Maid Housemaid, good needlewoman. Address "Z 1278, Maid," this office. 15 B

LADY recommends Charwoman; clean, good worker; honest; Protestant.—1238, "Irish Times" Branch Office, Parrott street Bridge. 18 B

"IRISH TIMES" SERVANTS' REGISTRY,
Under New Management.
HOURS: { 10 a.m. to 4 p.m. for Servants. 11 a.m. to 5 p.m. for Ladies.
Saturdays, 11 a.m. to 1 p.m.
31 WESTMORELAND STREET, DUBLIN.

COOKS AND DAIRYMAIDS DISENGAGED.

ANY number Cooks, Cook Generals, K'maids, L.C.'s, B.C.'s.—Kennedy's, 62 Sackville street. T

A GOOD General seeks situation in London; £30; good reference. Address "Z 1358, General," this office.

EXPERIENCED young General, English experience (2 in family); town or city preferred; disengaged 1st October. Interview Dublin now.—K 1353, this office.

EXPERIENCED General, plain cooking; go England. 6 Rodington road, Dublin.

GENERAL, plain cooking; small family; highest references; fond of children; Ranelagh or Rathmines preferred.—Z 1374 General," this office.

SMART young General experienced. Seen to-day, 11-1, 24 Main street, Blackrock.

YOUNG General seeks place, Kingstown direction; good papers.—K 1237, this office. 16 A

YOUNG Girl, small family, suburbs; £24; good references. Address "Z 1316, General," this office. 16 A

YOUNG country Girl, General, plain cooking, light housework; some experience; good references. Address "Z 1339, Girl," this office.

HOUSE AND PARLOURMAIDS DISENGAGED.

A HOUSEMAID or House Parlourmaid, free September 26, experienced; highly recommended. Address "Z 1353, Maid," this office.

EXPERIENCED Young Girl wishes situation, Housemaid or House Sewingmaid, good needlewoman; highly recommended. Address "Z 1355, Girl," this office.

HOUSEMAID requires situation, head of two or single (Protestant); can be well recommended by lady; city or suburbs.—I. Warren, Provost's House, Trinity College, Dublin. T

HOUSEMAID seeks place, private gentleman's place, Co. Meath or North Dublin preferred; disengaged 4th October.—Z 1353, Maid," this office.

HOUSE Parlourmaid, disengaged; city or country. Interview, Miss Meenihan's Employment Bureau, 48 Lower O'Connell street.

YOUNG Girl seeks position as Parlourmaid or House Parlourmaid; disengaged.—K 1351, this office.

NURSES DISENGAGED.

EXPERIENCED Nurse, R.C., highly recommended.—Christina Irwin, Church avenue, Kells, Co. Meath.

NURSE Housemaid—Wexford Girl, 20, desires post; good needlewoman, fond children; recommended Address "Z 1356, Nurse," this office.

SUPERIOR Nurse or Nursery Governess, seven and half years present situation, seeks post; Co. Dublin preferred; highest recommended. Apply McCabe, 39 Belgrave square, Monkstown, Co. Dublin. 16 C

YOUNG Maid to one or two children, help housework. K 1350, this office.

YOUNG Girl, disengaged, would go as Children's Nurse; can mend and sew; recommended.—K 1360, this office. 17 D

MACHINERY.

ANGLE Fencing, Posts 6 ft. long, holed and pointed; 2in. by 2in. angle; Plain and Barbed Wire. Angles, 5ft. and 6ft. long; Field Gates, 10ft. and 9ft. wide x 4ft. high; Anvils, Girders, etc.—McGowan Brothers, Seven Arches, Dublin. 25 T

ABOUT Turbines—Robert Crair and Sons (Engineers), Ltd., York Street Engineering Works, Great George's street, Dublin. Manufacturers of Turbines, Centrifugal Pumps and Air Compressors for all powers, quantities and purposes. X

CASTINGS in Brass, Gunmetal, etc.; keen prices. See our windows for practical demonstration of Brasswork.—Fox's Brass Foundry, 19 Wellington quay. 17 D

ELEVATORS for Hay, Corn and Straw, new light folding type, with 30ft. trough delivering up to 25ft. high; reduced price £3 guineas, complete with crank gear.—Thompson, Carlow. 16 X

FOR Sale, 6 to 8 h.p. Vertical Double Cylinder Petrol-Paraffin Oil Engine, magneto ignition, suitable for marine or industrial purposes, perfect working order. Apply Crossley Brothers, Ltd., 300 Pearse street, Dublin. 16 A

LATHE—Wanted 12 or 14 foot gap bed S.S. and U. heavy modern tools to take high speed steel.—Dathie, Lane and Co., Athy. 15 A

PULLEYS, Shafting, Pedestals, Brackets, Hangers, self-oiling and ball.—Booth Bros., Dublin. X

SECONDHAND Machinery—Tanks up to 8,000 gals., Rails, Steel Girders, Engineers' and Wood-working Tools, Water Piping, Shafting, Pulleys, Belting, Vices, Anvils, Swedge Blocks, etc., always in stock. Inquiries to McCor and Sons, Ltd., Smithfield, Belfast X

15 H.P. Electric Motor and Control Panel, by first class maker; for Sale; very little used. Apply for specification and price to "Z 1300, Panel," this office.

SPORTS AND PASTIMES.

GARNETT Buys Secondhand Guns and Rods.—Garnett, Crampton Court, Dublin. 78 21

GARNETT for Guns, New and Secondhand; Guns taken in Exchange; Cartridges all brands; everything for the shooter; lists free.—Garnett, Crampton Court, Dublin. 78 21

GARNETT for Fishing Rods, Flies, Reels and Tackle; lists free.—Garnett, Crampton Court, Dublin. 78 21

GUNS—Webley and Scotts world-famed Shot Guns; also all other makes, new and secondhand; large stock; catalogues free.—L. Keegan, Gunmaker, Ilac quay, Dublin. 8 17

GUNS Repairs of every description executed on the premises by skilled Gunsmiths; moderate charges; best workmanship; immediate attention.—L. Keegan, Gunmaker, Ilac quay, Dublin. 8 17

RABBIT Nets, Flower Nets, Sparrow Nets, Snares, Fly Snare Cord, Ferret Muzzles, Bells, Rugs, spades; lists free.—L. Keegan, Gunmaker, Ilac quay, Dublin. 8 17

OPTICIANS.

PATRICK Cahill, Optician to His Holiness Pope Pius XI., 13 Wellington quay; 100 years established; high class work; moderate price. 78 22

TIMBER.

FOR Sale, large quantity of Oak and Elm; state prices per ton free on rail. Address "Z 1328, Timber," this office. A

YACHTS, BOATS, ETC.

SHIP'S Lifeboat, 27' x 7', suit conversion motor boat; first £5 secures.—K 1182, this office. 15 B

STEAM Launch, Simpson Strickland boiler, engines and condenser, five ton capacity fresh water tank, fitted fore and cabin, cockpit and forecastle; new lavatory fitted; length over all 38½ feet, beam 9 feet, draught 4 feet; price £

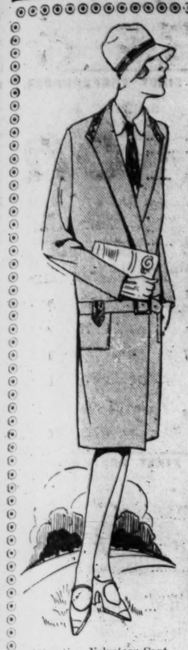

Attractive Velveteen Coat (as sketched); shades Nigger, Navy, and Black. £4 10 0

Smart Styles in Face Cloth Coats, From £3 10 0

Smart Autumn Fashions

See our windows to-day and following days. We have received a large delivery of smart Autumn and Winter Goods in all departments.

GET YOUR WINTER OUTFIT AT HICKEY'S.

Patterns of Dress Goods, Silks and Cottons on application.

Post orders receive prompt attention- Carriage paid on orders over £1, except Furniture.

HICKEY

General Drapers and House Furnishers,

AND COMPANY, LIMITED,

23 & 24 NORTH EARL ST. DUBLIN. Telephone: 2390.

IMPORTANT NOTICE.

MR. FELIX AND FAMILY WILL VISIT DUBLIN IN CIVIC WEEK, AND PERSONALLY TAKE PART IN THE PROCESSION ON THE 21ST INST. HE IS A BIG FELLOW, 9' 6", WITH A BIG HEART, AND HOPES TO MEET MANY FRIENDS ALREADY WON BY HIS EXCELLENT BOOT AND FLOOR POLISHES.

—W. & E. W. HAUGHTON, BRAY, IRELAND.

6 Big Values in Hosiery

Nowhere else in Dublin to-day can these values be equalled; they are fully in accord with our established policy of reliable Hosiery at the lowest possible prices always.

Apex Pure Thread Silk Hose, full fashioned mercerised Lisle tops, in following colours:—New Fawn, Sombrero, Lariat, New Grey, Tinsel Silver, Blush, Rose, Beige and Indian. Price 5/11
Original price, 7/11.

"Springknit" Pure Silk Hose, embroidered clox, reinforced toes and heels, in following colours:—Grain, Tinsel Silver, Putty, Lariat, Blush. Price 5/11
Original price, 8/11.

Bear Brand Hose, Style 110, heavy quality pure silk, limited quantity only, in Rachelle, Sunburn, Sunset, Tinsel Silver, Beige, Tan and Mauresque. Price 3/11
Original price, 5/11.

Synthetic Hose, extra long panel lace clox, assorted shades, full fashioned. Sunburn, Biscuit, Kasha, Black and White. Price 3/11
Original price, 5/11.

Synthetic Hose, long panel lace clox, double mercerised top, reinforced toes and heels. Colours:—Grey, Tinsel Silver and Grain. Price 2/11
Original price, 4/11 and 3/11.

Twelve Dozen Artificial Silk Hose, assorted shades, full fashioned. Colours:—New Brown, New Fawn, Grey, Lariat, Nude, Beige, Lark and Silver Grey. Price 1/6
Original price, 2/11.

Children's Dept. Opened

Special offers to celebrate the opening of the New Children's Department on the first floor in Baby Linen, Cardigans, Frocks, Rompers, Wool Suits, etc.

NEWELLS

76 Grafton Street, Dublin

Ask For DIADEM Self-Raising FLOUR

Obtainable at the following Dublin Stores:—
M. McDonnell, 20 Annesley Bridge road, Fairview.
F. Johnson and Co., 17/18 Charlotte street.
M. M. Loftus, 60 Lower Rutland St. & 4 Summerhill.
T. Corcoran, 27 North Strand.
P. Kenny, 62 Upper Dorset street.
P. Sherry, 20 Upper Buckingham street.
The City Cash Supply Stores, 34a Amiens street.
Hampton's, 14 Talbot street.
Mrs. E. J. Brennan, 53 Upper Dorset street.
A. Stanley, 1 Seville Place, North Strand.
Wm. Bolton and Co., Ltd., Westmoreland street.
J. F. O'Neill, 60 Upper Dorset street.
J. J. Kerwick, 46 Amiens street.
P. Winters, 9 Cornmarket.
Mrs. J. Murphy, 13 Johnston's Court, off Grafton St.
F. Elliott, 45 Lower Buckingham street.
A. Lambe, Ventnor, Kingstown.

If your Grocer does not stock "Diadem," send us his name and address and we will send you a Free 1lb. Sample.

District Representative—Mr. Andrew Butler, 45 Lower Buckingham street, Dublin.

DO IT YOURSELF!

Mother, Father, or Baby—None of Them can make a mess of it!

The Famous HYCOLITE LIQUID WALLPAPER

1/- per lb.

6/10 per 7lb. Tin (sufficient to cover a small room with paper).
Carriage paid (at owner's risk) on all orders of 1 cwt. and over.
BEAUTIFUL SHADES.
SEND FOR SAMPLE 1/- POST FREE.

The HYCOLITE Liquid Wallpaper Mfg. Co., Ltd., 36/38 VICTORIA STREET, S.W. 1.
Telephone: Victoria 9891 2-3.
ASK YOUR LOCAL DEALER FOR IT.

(CONTINUED FROM PAGE 2.)

DOGS.

A SPECIAL Report of Belfast Dog Show and Full List of Awards appear in the current issue of "The Irish Field." On sale at all newsagents. Price 2d.

BEAUTIFUL all black Cocker Bitch for base, cheap; offer.—Miss Harold Barry, Ballynoare, Rutherair.

BALLINASLOE Dog Show, October 4th—Cross-Channe, Specialist Judges. Entries close Friday, 23rd September.—Carrol, Secretary. 16 C

COCKER Pups for Sale; pure bred; cheap.—F 60, Irish Times Branch Office, Kingstown. 15 B

COCKER—Dashing, handsome black bitch, pedigree, 8 months; not tampered with; good size; fit to retrieve hare or pheasant; five pounds.—William Phair, Gamekeeper, Glasslough, Co. Monaghan. 18 B

FOR Sale, 4 Wire Haired Fox Terrier Pups, 10 weeks, splendid pedigree, 1 male, 3 females, beautifully marked; male £2, females 30/.—R. Jones, Thomonis, Ballindoggin, Enniscorthy. 16 D

KERRY Blue Breed Bitch, with three Pups (two dogs, one bitch), for Sale, full pedigree. Apply c. care Mr. Morgan, Mountmellick. 16 C

LOVELY Pekingese Puppies, red, prize breed, 3 months. Pierce Hamerdige 653, or address "Z 1261, Puppies," this office. 14 A

PEDIGREE Roan Cocker Puppies, by Penribrook Surprise, winner over hundred first prizes; wonderful specimens; moderate price.—Gilpin, Portarlington.

PEKINGESE for Sale, cheap.—76 George's avenue, Blackrock. 15 B

PEDIGREE Sealyham Puppies for Sale, Females.—Mrs. Harding, Hill Cottage, Wexford. 16 C

PEDIGREE Sealyhams, 3 months, very game, parents great to go to ground, very little.—Little, Six Mile, Borris, Co. Carlow.

THE Irish Field is the only weekly canine journal in Ireland. Interesting news articles and best reports of shows. On sale at all newsagents, price 2d. Subscription terms—Yearly 13/-, half-yearly, 6/6, post free Head Offices—11 D'Olier street, Dublin T

WANTED, a Dachshund Pup, male; state price.—P 88, Irish Times Branch Office, Kingstown.

YORKSHIRES, 5 months, excellent pedigree; seen any time appointed. Address "Z 1301, Yorkshires, this office. 15 B

BUSINESS, BUSINESS PREMISES, LANDS, ETC.

SALE AND WANTED.

A LARGE lofted Shed, about 90 x 40, to Let, near Amiens street Terminus; rent £100 or near offer; or would Sell. Apply 35 Amiens street. Phone 1902. 16 C

ACCOUNTANTS will Purchase small or large Audits or Practice.—K 1315, this office. 16 C

BOARDING-HOUSE, select locality, Bungur, for Sale, going concern. Address "Z 1127, Boarding-house," this office. 8 12

BUILDING Sites, Souths Dublin, bus route, 15 minutes city. Let or Sell; excellent investment. O'Connor, Ulster Bank Chambers, Lower O'Connell street. 14 A

BUILDERS' Yard, with Residence, stabling, shed, suit garage, South Circular road, £900.—Albert MacArthur, "The Householder." 15 B

CAMDEN street Shop and Dwellinghouse for £550. Keys, Albert MacArthur, "The Householder." 15 B

FRUIT, Vegetable Garden, Greenhouse, to Let, Clontarf.—K 1048, this office. 14 A

FAIRVIEW—Shop, Dwellinghouse, eight rooms, bathroom, for £600.—Albert MacArthur, "The Householder." 15 B

FARM Wanted, 20 to 30 acres, with house, County Dublin; state price.—K 1276, this office. 16 A

GARAGE, Store, or Warehouse, near Broadstone; also 6 Flat.—K 879, this office. 12 A

OFFICE to Let, Ulster Bank Chambers, rent £45. Acton and Sons, 17 Merrion row.

RABBITS—Trapping of good Burrows Wanted. Rent, one season or term; cash advanced; commission paid to people who can give introductions; and business reputing. Address "Z 1281, Trapping," this office. 8 12

SHED wanted, Rent; street, O'Connell street, or vicinity. Apply K 1090, this office. 14 A

SPLENDID, large, light-come Offices, Warerooms, Abbey street; reasonable rent; suitable tenants. Keys, Albert MacArthur, "The Householder." 15 B

SHOP and Dwellinghouse, adjoining Grafton street, suitable tea-rooms, £1,000. Keys, Albert MacArthur, "The Householder." 15 B

SHOP and Basement, 19 Lord Edward street, with or without two floor Store, extending Castle street.

SHOP Wanted to Rent, good street or suburb. Particulars, K 1295, this office. 16 C

TO Rent—Rich cows Connectionery and Tobacco Business, stock up, rooms covered; Dun Laoghaire (Kingstown) district.—K 1316 Irish Times Branch Office, Kingstown. 16 C

TO Hairdressers—Upper Portion of Premises to Let, over first class Milliners, ideal position.—K 1340, this office.

"WALKING Side," near Market entrance, South George's street, Dun Laoghaire and House, Shop, Investment.—Albert MacArthur, "The Householder." 15 B

WANTED to Purchase, a small Farm, with Residence.—K 1372, this office. 17 D

WANTED, Field, suitable for Hockey this season (arrangements with Secretary, Maids' Hockey Club, 23 Westland row.

WANTED, 25/30 Acre Farm, Co. Dublin, rented, Residence; £3,000 given.—K 1370, this office. 19 D

Individual Treatment is the Secret of Beauty

The cream—the powder—the preparation you need to give your own beauty its fullest expression, is here in the Marinello range. Each preparation is a perfected aid to beauty Ask to see Marinello Lettuce Brand Cream, 2/6 & 4/3—Tissue Cream, 2/6 & 4/3—Phantom Powder, 4/3—Bleach Paste, 4/3—Lavender Lotion, 2/6—Muscle Oil, 8/6—Skin Toning Lotion, 8/6.

Marinello beauty products

A Marinello Expert will be demonstrating at this week at

HENRY ST. WAREHOUSE Co., Ltd., Henry St., Dublin

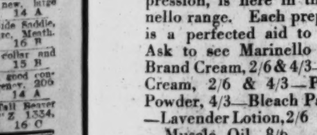

John Morgan Richards & Sons, Ltd., Holborn Viaduct

BELFAST READERS.

The Irish Times is due to arrive in Belfast at 9.10 a.m. If it is not delivered within a reasonable time please communicate with our Branch Office, 159 Royal Avenue.

WOMAN AND HER HOME.

LETTERS OF PAULINE *To Her Friends in the Country.*

MY DEAR DORA,—You are quite right. Everyone is in Dublin this week—everyone except me. You must blame advertisements for that (*Irish Times*, of course!). I was lured away by the power of an advertisement. There is something stimulating to the imagination and mysterious in an advertisement, particularly in one that does not say too much. "Furnished cottage, near sea and mountains; small flower and vegetable garden; moderate to good tenant from 1st September." What a picture it conjures up!

The blue mountains—that marvellous blue that only mountains in Ireland can be; the sea one looks at through the window creeping to the base of a more distant mountain; the garden, with vivid red and pink phlox on their straight, long stalks; the curly fat cabbages; the chestnut trees in the flaming colours of sunset. Then, the inside of the cottage. There is, of course, a picture of a sinking ship on the walls—or, should I say, *the* sinking ship—and a hunting picture. Last of all one envisages oneself as the best possible tenant—there never was, and never could be, such a tenant again—and one secures the cottage for a song.

September is the great month for the sea—the month in which the country people declare there is most "vartue" in it—which means that the seaweed has either broken loose from its moorings or its buds have burst, and the water has plenty of iodine in it. Most holiday makers have gone home. That is an argument to be used against the owner of the cottage to make it cheap, but otherwise it has no significance. After all, we have not come to the country to hear a lot of noise.

It is Judith's cottage also. She took it jointly with me for a month, and she is going to bring Norah before she goes to school. This is my third week-end. Except for one week I have not stayed during the week. So I expect to be in Dublin to-morrow to see all the wonders of Civic Week. I have often thought—and I think you have too—that it is not much good having wonders in Dublin as long as we have no houses—I mean houses for the poor.

In the last few years something has been done to alter this. There are, for example, the houses in Marino. These are very nicely planned, and there are gardens in front, and the edges of the road are planted. Inside they are light and airy, with a yard and all conveniences in the back; and the people in them, at any rate, have a place to themselves, and can do as they like, which is more than people living in flats and paying £80 to £100 can always do. Of course, these houses are not for the poor in the sense that they supplant tenement houses. They are for working people who want to live decently.

Long ago people just built anywhere that occurred to them, and as time went on it meant that steel and concrete buildings, boilers and factories, were dumped in the middle of fields. In England, where, of course, there is a population over twelve times larger than that of the whole of Ireland, one sees more of this. One looks at the line of clouds when the sun is setting as one passes in the train, but the view is blocked by a factory for ranges, with the range cut out in steel against the sky, or an avenue of trees running down to the sea is blocked by a boiler. Fields with a background of woods are used "when April's there" to tell you how to build yourself up, and a large placard to that effect is clumped in the very middle of the said field.

In the Advertising Conference recently held in London this was discussed, and the Architectural Association has long had the matter under consideration. One of the most scholarly architects of the present day—an Irishman—who has returned to Ireland, after years of study of his subject in various parts of Europe, explained to me that one of the first duties of the modern architect is "to use concrete"—a material shunned by the artist—"tactfully." In the world of to-day—a world of progress and machinery—there must be boilers. The thing is where to put them. All this, and more, will be demonstrated in Civic Week in the Engineers' Hall, Dawson street. You will see there surveys of other cities—Copenhagen, New York, and places such as the Ruhr Region and the Thames Valley. But what will, of course, interest you most personally is the survey of Dublin and Cork.

Both these are beautiful cities, with possibilities for building and future development. In the Engineers' Hall you will see how all these possibilities will be utilised. An important point is that the drawing up of a survey of this kind embraces the whole area, with its roads, rivers, etc., and precludes the seizing of a site by a builder "on his own," who might run up buildings without consulting an architect. Another thing you should certainly see is the Students' Exhibition of Architectural Plans in the Mansion House. Let it be said—in bated breath—that this country, which boasts some of the oldest buildings in Europe, has only had a University course for architects for the last two years! I must say I gasped at hearing it. I could not imagine a university without architects. However, we have them now, and their first efforts are to be seen, and should be encouraged.

Don't think I'm too high-minded. After all, the whole point of Civic Week is to be civic. The amusements of Civic Week will be over on Saturday. But these other things I have spoken of are those that will remain—one hopes.

Have you thought of anything yet for the ball? When I parted from you, you were still torn in twain. Judith is definitely going in pointed shoes. Mary's is a secret so far, but she is sure to have something very good. She gave me an interesting account of the musical programme. There is a wonderful Queen Elizabeth, I am told, in Dublin. I hope she will arrive.

PAULINE.

A Dress of Navy-Blue Marocain. Note the front inset section and the sleeves. The skirt has a pleated apron front. The blue georgette bow gives a soft finishing touch.

PARIS FASHION NOTES.

THE straight skirts are passing, and delightful full skirts and swinging panels will take their place. This does not mean the disappearance of the modern craze for slenderness. All the semi-crinoline frocks seen at the "Openings" are long—as length goes nowadays. And it is safe to say that, had the audience voiced their preference, it would have been given to these, for their line held a gracefulness which is seldom seen nowadays.

THE NEW MODELS.

The new models but reiterate the couturiere's gift for making striking gowns and *ensembles*, and several new materials are brought out in these new "creations," while in the colour-list, beige, rose-beige, and vinline have a special place. Yellow and navy-blue are going to "star." As for green, there are new shades covering reseda, a soft sage-green, and dull lettuce and pale olive. The lengthened skirt continues as an important note in the new collections. Pleatings are still important, especially in afternoon types, and in a number of evening and dinner models.

Dresses have been designed to look like flowers. No longer will perfume be bought to match a dress. Dresses will be worn to match a perfume. So say couturieres of the Rue de la Paix. Woman next season is to be truly feminine—a creature of frills, laces and sachets.

During the recent "Openings" in Paris, presenting the new models for autumn, there were many themes, which included the use of ostrich feathers in one way or another. Bolster collars appear on evening coats, worked in rolls, sometimes in *dégradé* tones to match the coat. Ostrich is sometimes used on the skirts of evening gowns, not only in black, but in pastel shades as well. A very long, bright red boa is presented with a black repp suit; indeed, ostrich is being adopted for many subtle themes, so subtle in fact that one scarcely realises that it is ostrich which is being used.

MATERIALS.

Small, prim patterns and a number of large ones are used in chiffon and crepe de chine, while plain toned georgette and lace of all kinds, silk voile, and even wool-voile, crepe satin, "Flamminga," and all the plain-surface fabrics are much in vogue. Literally there is little change in the fabric itself, but there is considerable change in the patterns. Plaids are shown. Prints are usually in floral themes, wherein the flowers are separate rather than clustered—small flowers rather than large, such as small marguerites and forget-me-nots. In woollens, shown for afternoon, crepella is important, with a number of other soft, silky types, such as Mouslikasha, which is a delightful combination of kasha and silk muslin, Indikasha and Djersakasha.

The great art of dressing in the evening is to make the frock seem part of yourself. So often one sees a beautiful dress on an attractive woman, but the two are apart as the sky and the sea. And it is only when they are blended, as in the far horizon, that the result is a perfectly dressed woman.

There is no excuse for not looking well at night, for everything, whether it be the light of the moon, the soft shade of a coloured lamp, or a thousand lights from a chandelier, is in your favour. There are as many different styles of evening gowns as there are types of women, so that it only remains to pair them off. There are georgettes, lightly trimmed with brilliants, which make delightful evening frocks; some are a mass of beads and sequins. Fringe is used a great deal, made of both beads and silk. Coloured silk embroideries are worked as on Indian shawls, or pieces of coloured material in different shapes are sewn on to other colours with a patchwork effect.

MILLINERY.

Hats, which cover a multitude of draped shapes, and halo types as well as turbans, nearly always have an enormous diamond or Rhinestone pin, in as many different shapes as there are pins, round, oval, oblong, square, fan-shaped, and anything else you might think; but Rhinestones they are, even in the knob shapes, which follow the pearl.

Autumn Exhibit AT BROWN THOMAS

Coinciding with Dublin Civic Week we are having our opening display of Autumn and Winter goods. Special attention is being given to the products of Irish manufacturers. We use large quantities of Tweeds, Hosiery, etc., that are made in the country, and the garments turned out in our own Workrooms in Dublin are all of the very bes calibre. We shall be delighted to have a call from you in the course of the week.

A Smart Irish Tweed Coat, obtainable in a variety of Heather mixtures. Collar and cuffs of shaded Coney. Half lined. During Civic Week ..... 6 GNS

Useful House or Street Coat, for Ladies, in Silk/Wool, full fitting. In shades of Tan, Rose, Biskra, Plum and New Blue. Irish made Price 21/9

This Irish Tweed Coat has slit pocket, front belt, and is half lined. Well cut and finished garments. Price ..... 3½ GNS

Girl's Cloth Coat, new leather finish effect, with side pleats. Trimmed Beaver Coney. In sizes 36, 39 and 42 ins. Irish made Price 59/6

Girl's Irish Tweed Coat, trimmed Grey Coney, half lined. Has smart patch pockets, finished front belt. To fit Girls 14 to 18 yrs. Price 75/-

Ladies' finely Tailored Irish Tweed Suit (as central illustration) made in our own workrooms. Can be made to special measurements in a large variety of Cloths. Prices from ..... 8 GNS

Ladies' Cardigans, in a very fine wool full size. In all shades, including new Blue, Fawn, Golden Brown, Mauve, Navy, Biskra, Reseda and Black. Irish-made. Price 25/6

'BALBRIGGAN'

SPECIAL LINES OF IRISH MANUFACTURED HOSIERY

Ladies' Cashmere Hose in shades of Light and Dark Grey, Champagne, Tan and Black. Price, per pair 3/11

Ladies' Pleated Art Silk and Wool Hosiery in Fawn, Putty, Nude, Grey, Sunburn, Tan and Black. Per pair 5/6

Silk and Wool Marl Mixture Hosiery in all the latest shades. Price, per pair 7/11

Balbriggan's famous "Fingala" Cashmere Hosiery, three months' guarantee given with set of 3 pairs. Price, per set, 16/11. Or single pairs without Guarantee, ... 5/11

Beautifully finished quality Lisle Thread Hose with embroidered clox. Price, per pair 5/11

BROWN THOMAS & CO LTD

GRAFTON STREET — DUBLIN

RECIPES FOR THE COOK.

MIXED PICKLES.

Take equal quantities of cauliflower, small onions, gherkins, and sliced cucumber. Prepare the vegetables and place in jars, pour over spiced vinegar for which recipe is given above.

PICKLED BEETROOT.

Take medium-sized beetroots, 1 quart malt vinegar, ½ oz. whole black pepper, ½ oz. of allspice, salt to taste.

Wash the beetroots well, taking care not to break the skin, and bake in the oven about 1½ hours. When cool, remove the skins, cut into slices, and place neatly in jars. Have the vinegar and spices boiled together, allow to become cold, and pour over the beetroot. Cover closely, and store in a cool, dry place.

SPICED VINEGAR FOR PICKLES.

Ingredients.—1 quart vinegar, 1 oz. black peppercorns, ½ oz. whole ginger, ½ oz. salt, ½ oz. mixed spice, ½ oz. finely chopped shallots, 3 bay leaves, and 2 or 3 cloves of garlic.

Method.—Crush the peppercorns, ginger and mixed spice, and put into a jar, add the remainder of the ingredients and cover. Place the jar in a warm place, and allow it to remain for seven days, then put the jar in a saucepan of boiling water, cover, and allow to simmer for an hour. When cold, cover with bladder, and store for use.

PICKLED GREEN TOMATOES.

Take a quart of green tomatoes, 1 tablespoonful salt, 1 pint vinegar, ½ gill syrup, a dessertspoonful mustard, 1 teaspoonful curry powder, 1 teaspoonful mixed spice, 2 large onions, and a dash of cayenne pepper.

Wipe the tomatoes, remove the stalks, and cut up in thin slices. Sprinkle with the salt, and allow to remain for twenty-four hours. Put the vinegar, mustard, curry powder, syrup, and spice in a pan, and bring to boiling point. Add the tomatoes, the onion (thinly sliced) and cayenne. Cook 5 minutes, and put into jars. Cover and store in a dry place.

PICKLED CAULIFLOWER.

Trim the required number of cauliflowers and soak in strong salt and water for 12 hours. Cook for 10 minutes in the salted water, strain and break up into not too small pieces. Have some white vinegar boiled with white pepper (whole, in the proportion of ½ oz. to a quart), and when cold, pour over the cauliflower, which should be arranged in a jar.

STABLING AND GRAZING.

STABLING required, for six horses, from 1st October; central.—K 1140, this office. 15 B

HOUSES AND LANDS FOR SALE.

A BANDON HOUSE HUNTING—Consult with GARVEY and Co., 21 Lincoln place. 'Phone, 62468. T

ALBERT MacARTHUR—18, "The Householder."—52 LR. O'CONNELL ST.

A BOUT Seaside Houses—Blackrock, Monkstown, Kingstown, Sandycove, Dalkey. Just consult Megahey Auctioneer, Sandycove, who has big list of Houses, Bungalows and Shops for Sale and for Rent. State requirements. 24 B

A T Putland road, Bray, £100 deposit Buys new detached Bungalow; balance by easy payments. 5 rooms, bath, h. and c., electric, gas; long lease. Apply 8 15

A "Rural Home"—sunny side at Sutton; splendid gardens; commercial situation; suit Poultry farm. Albert MacArthur, "The Householder." 15 B

A WELL Furnished 8 apartment House, all conveniences, in Grove Park, Rathmines, for Sale or to Let. Apply 17 Upper Clanbrassil street. 16 C

A T Seaside—Beautiful detached Houses, large and small. Apply Bong, 24 Main street, Blackrock.

B EREKELEY road, adjoining—Very suitable for Boarders; £750.—Albert MacArthur, "The Householder." 15 B

BIG Residence, Parnell square; commodious rooms; suit Club, Trade Body, Hotel; quick Sale requested.—Albert MacArthur, O'Connell street, "The Householder." 15 B

BATTERSBY and Co. offer at Rathmines, Ashfield, newly built Houses; 6 rooms, bath; room for garage. Apply 39 Westmoreland street. 16 B

BATTERSBY and Co. offer at Clontarf, £1,050, 9 roomed House on favourite road. Apply 39 Westmoreland street. 16 B

BATTERSBY and Co. offer at stanelagh, next 7 roomed House; lease for ever. Apply 39 Westmoreland street. 16 B

BATTERSBY and Co. offer at Dollymount, 7 roomed House, electric light; room for garage. Apply 39 Westmoreland street. 16 B

BATTERSBY and Co. offer at Monkstown, semi detached 7 roomed House; servant's room; garage. Apply 39 Westmoreland street. 16 B

BATTERSBY and Co. offer, Northumberland road vicinity, 7 roomed House, electric light and garage. Apply 39 Westmoreland street. 16 B

BATTERSBY and Co. offer at Rathgar 8 roomed House; garage. Apply 39 Westmoreland street. 16 B

BATTERSBY and Co. offer House at Dartmouth square for Letting; rent £100 and taxes. Particulars 39 Westmoreland street. 16 B

BY the Sea—New Houses, St. John's road, Sydney parade; red brick; facing; labour saving; two exception, three bed, kitchen, bath, and maids' rooms, electric light and heating, w.h. basins hot and cold in bedrooms, gas stove and range; large windows; £1,000 loan £900.—MacGovern, 24 Dame street. 16 C

BRAY—Compact, non-basement House for Sale; right of way; good roof; h. and c., electric, garage; long lease; low rent; price £750. Apply P. J. Byrne and Son, Auctioneers, Bray. 18 D

COWPER road, Rathmines and (20 yards from) Martin Cromie—Newly erected Houses, 7 apartments, all modern conveniences; garden front and rear, space for garage; lease 250 years; reminders nite. Open Daily. Price £950.—K 1148, this office. 15 B

"COLONY of Cottages"—Twenty-six for Sale; rental £16 weekly.—Albert MacArthur, "The Householder." 15 B

CLONTARF—Charming Bungalow, 6 apartments, h. and c.; electric light; garden; garage; tennis court.—James H. North and Co., 110 Grafton street. 16 X

CLONTARF—1 Belgrove Villas (possession) for immediate Sale; long lease, nominal rent; drawing-room, dining-room, 5 bedrooms, combined bathroom and w.c., kitchen, garden railed in plot in front; price moderate Particulars from Andrew J. Keogh, 10 Lower Ormond quay.

DELGANY 30 Acres—Choice Residence, sheltered, southern aspect; 12 principal rooms, stable, lodge, tennis; £1,600.—Arthur Cross, Son, 23 Andrew street. 14 A

DOLLYMOUNT—£950, pre-war red brick House, suit Private Party.—Albert MacArthur, "The Householder." 15 B

"DECIDED Bargain"—Bray—Commodious House, suit Flats, Hotel. Keys, Albert MacArthur, "The Householder." 15 B

DUNEEV—Splendid Detached Residence, 9 apartments, electric light; garden, coachhouse, ferns, North and Co. 16 X

DETACHED double fronted non basement House, best part of Rathgar. Apply Garvey and Good, 21 Lincoln place.

FOR £1,900, Detached House, Kingstown tram line; ideal pleasure grounds, tennis court, greenhouse, vinery, flower, fruit, vegetable gardens; coachhouse, stabling; also garage.—Albert MacArthur, "The Householder." 15 B

FOR Sale or Letting, Semi-detached House, Blackrock; two reception rooms, four bedrooms, bathroom, h. and c., kitchen, maid's room; large garden. Apply Taylor, Son, and Robinson, Solicitors, 19 Suffolk street, Dublin. 16 C

FOR Sale, newly built Bungalow, containing seven apartments and all modern conveniences; Foster avenue, Blackrock, Co. Dublin; price £750. Apply Matheson, Ormsby and Prentice, Solicitors, 16 Lower O'Connell street. 4

"FREEHOLD"—Adjoining Palmerston road, large garden, £1,250.—Albert MacArthur, O'Connell street, "The Householder." 15 B

"FOUR Pounds Weekly" Profit for £500.—Cottages, Houses; decided bargain.—Albert MacArthur, "The Householder." 15 B

GLENAGARRY—New basement, well built House, £900; another, Sandycove, £830.—Albert MacArthur, "The Householder." 15 B

GREYSTONES—Detached Residence, on ¼ an acre, south aspect; 11 apartments, bathroom (h. and c.), electric light throughout, garage and stabling; price £1,500. Orders to view, James H. North and Co., 110 Grafton street 17 X

HARCOURT street, "Walking side"—Suitable for Hotel, £1,500.—Albert MacArthur, "The Householder." 15 B

HOUSE with garage, Ranelagh, £750. Keys, Albert MacArthur, O'Connell street, "The Householder." 15 B

HADDINGTON road, best part, near Chapel; good garden.—Albert MacArthur, "The Householder." 15 B

HOLLYBROOK road—Modern House, 10 apartments, bath (h. and c.), electric light, large garage.—North and Co. 16 X

IONA Drive—Splendid Detached Residence, 9 apartments, bath, h. and c.; nice garden.—North and Co. 16 X

JOST off Drumcondra road—Neat House, 6 apartments, garden, electric, gas. At Monkstown, fine House, 10 apartments, garden, garage.—J. J. Carroll, 9 Iona Drive.

LEESON street, Lower—Suitable Nursing Home, splendid House.—Albert MacArthur, O'Connell street, "The Householder." 15 B

LANSDOWNE road—Fine Residence, good garage, excellent garden.—Albert MacArthur, "The Householder." 15 B

MERRION road—Comfortable Detached Residence, for £2,500.—Albert MacArthur, "The Householder," O'Connell street. 15 B

MONKSTOWN, tram line—House, garage, £900.—Albert MacArthur, "The Householder." 'Phone, 4979. 15 B

NEAR Victoria—Modern House, 8 apartments, bath, h. and c.; electric light; £1,200.—North and Co. 16 X

OWELL road—Choice House, tennis, garage; bargain. Keys, Albert MacArthur, "The Householder." 15 B

"OPPOSITE Dun O'Connell Monument," 52 O'Connell street.—Albert MacArthur, "The Householder." 15 B

PALMERSTOWN road (best part)—House, suitable for Shop Front, £700.—Albert MacArthur, "The Householder." 15 B

PEMBROKE road (best part)—House, suitable for Shop Front, £700.—Albert MacArthur, "The Householder." 15 B

"PEREMPTORY Sale"—House, North Strand, with Shop site, for £350.—Albert MacArthur, "The Householder." 15 B

PHIBSBOROUGH—Modern House, apartments; garden; room for garage; £750.—North and Co. 16 X

PERCY place—Cheap House for immediate Sale, 8 apartments, garage and loft; recently decorated; reduced price, £880. Apply Corrigan and Co., 4 Grafton street 17 D

"REDUCED Price now £700—Big House, adjoining Portobello Bridge Keys, Albert MacArthur, "The Householder." 15 B

RATHGAR road—Comfortable House, £900. Keys, Albert MacArthur, O'Connell street, "The Householder." 15 B

RATHMINES road—Semi Detached House, 12 apartments, 2 bathrooms, h. and c.; electric light; garage, garden.—North and Co. 16 X

RATHFARNHAM — Semi Detached modern Residence, 7 apartments, h. and c.; electric light and gas; garden; garage.—North and Co. 16 X

SAINT Lawrence road, Clontarf—House, clear possession, two reception, four bedrooms, hot bath; long lease; perfect condition.—K 1189, this office. 15 B

"SCOTT Religious Community," School—Commodious house (near town; Nobleman's Residence, ornamental grounds, good outhouses, £3,500.—Albert MacArthur, "The Householder." 15 B

SANDON, Castle avenue — Splendid Residence, 9 apartments; large garden; garage; £1,575.—North and Co. 16 X

SYDNEY Parade—Non basement House, price £1,150.—Ballsbridge, £1,350, close to tram line.—Cockrell Limited, Agents, George's street. 17 D

"THE Householder," 52 Lower O'Connell street. 15 B

"THE Householder" is Albert MacArthur. 'Phone, 4979. 15 B

'TIS a pleasure doing business with Albert MacArthur, O'Connell street, "The Householder." 15 B

TOWN Mansion, 15 Upper Merrion street, hall, ground floor, 55ft. x 28ft.; suit club, society. 16 C

URGENT Sale"—Fine House, Phoenix Park road; suit apartments, stabling; £1,000.—Albert MacArthur, "The Householder." 15 B

£31 HEAD Rent, secured, 16 new Houses; price £350.—K 1051, this office. 14 A

£750—RATHGAR, possession, 6 roomed House, bath, non basement, gardens; Furniture optional.—B. O. Abbs, Irish Times Branch Office, Rathmines. 16 C

£950 CASH buys a new House at Fortfield terrace, Rathmines (Upper); containing two reception rooms, four bedrooms, bathroom, kitchen, scullery, larder, w.c. (inside and outside); red brick front; houses are in course of erection; rates remission for 20 years; range and gas cooker fitted; states may be selected; lease 500 years; ground rent £10 per annum; inspection invited.—Bailey and Sons, Builders, Fortfield terrace, Rathmines. 12 19

HOUSES AND LANDS CONTINUED

"FREEHOLD"—Adjoining Palmerston road, large garden, £1,250.—Albert MacArthur, O'Connell street, "The Householder." 15 B

"FOUR Pounds Weekly" Profit for £500.—Cottages, Houses; decided bargain.—Albert MacArthur, "The Householder." 15 B

GLENAGARRY—New basement, well built House, £900; another, Sandycove, £830.—Albert MacArthur, "The Householder." 15 B

GREYSTONES—Detached Residence, on ¼ an acre, south aspect; 11 apartments, bathroom (h. and c.), electric light throughout, garage and stabling; price £1,500. Orders to view, James H. North and Co., 110 Grafton street 17 X

HARCOURT street, "Walking side"—Suitable for Hotel, £1,500.—Albert MacArthur, "The Householder." 15 B

HOUSE with garage, Ranelagh, £750. Keys, Albert MacArthur, O'Connell street, "The Householder." 15 B

HADDINGTON road, best part, near Chapel; good garden.—Albert MacArthur, "The Householder." 15 B

HOLLYBROOK road—Modern House, 10 apartments, bath (h. and c.), electric light, large garage.—North and Co. 16 X

IONA Drive—Splendid Detached Residence, 9 apartments, bath, h. and c.; nice garden.—North and Co. 16 X

JOST off Drumcondra road—Neat House, 6 apartments, garden, electric, gas. At Monkstown, fine House, 10 apartments, garden, garage.—J. J. Carroll, 9 Iona Drive.

LEESON street, Lower—Suitable Nursing Home, splendid House.—Albert MacArthur, O'Connell street, "The Householder." 15 B

LANSDOWNE road—Fine Residence, good garage, excellent garden.—Albert MacArthur, "The Householder." 15 B

MERRION road—Comfortable Detached Residence, for £2,500.—Albert MacArthur, "The Householder," O'Connell street. 15 B

MONKSTOWN, tram line—House, garage, £900.—Albert MacArthur, "The Householder." 'Phone, 4979. 15 B

NEAR Victoria—Modern House, 8 apartments, bath, h. and c.; electric light; £1,200.—North and Co. 16 X

OWELL road—Choice House, tennis, garage; bargain. Keys, Albert MacArthur, "The Householder." 15 B

"OPPOSITE Dun O'Connell Monument," 52 O'Connell street.—Albert MacArthur, "The Householder." 15 B

PALMERSTOWN road (best part)—House, suitable for Shop Front, £700.—Albert MacArthur, "The Householder." 15 B

PEMBROKE road (best part)—House, suitable for Shop Front, £700.—Albert MacArthur, "The Householder." 15 B

"PEREMPTORY Sale"—House, North Strand, with Shop site, for £350.—Albert MacArthur, "The Householder." 15 B

PHIBSBOROUGH—Modern House, apartments; garden; room for garage; £750.—North and Co. 16 X

PERCY place—Cheap House for immediate Sale, 8 apartments, garage and loft; recently decorated; reduced price, £880. Apply Corrigan and Co., 4 Grafton street 17 D

"REDUCED Price now £700—Big House, adjoining Portobello Bridge Keys, Albert MacArthur, "The Householder." 15 B

RATHGAR road—Comfortable House, £900. Keys, Albert MacArthur, O'Connell street, "The Householder." 15 B

RATHMINES road—Semi Detached

ELECTION RESULTS AT A GLANCE.

DUBLIN, NORTH (8)

Electorate 94,370 Quota 7,245
Spoils ... —— Non-transferred votes ——

	Total Polls.	Percentages.
1927 (Sept.)	65,202	——
1927 (June)	63,545	67.3
1923	56,823	62.6

MEMBERS.

	Gov.	L.	I.	S.F.	F.F.	Tl.
Sept., 1927	4	—	*2	—	2	8
June, 1927	3	1	1	1	2	8
1923	4	—	2	2	—	8

*One Communist.

ANALYSIS OF FIRST PREFERENCES.

	Sept., 1927.	June, 1927
Government	23,629	18,615
Farmer	——	——
Independent	14,451	19,357
Total Govt. Group	38,080	37,972
Fianna Fail	16,520	14,143
Labour	2,709	4,142
National League	453	2,627
S.F., C.E. and C.	7,490	4,585
Total Opposition Groups	27,172	25,573

Final figs.		1st Count.	2nd Count.	3rd Count.	4th Count.	5th Count.	6th Count.	7th Count.	8th Count.	9th Count.	10th Count.	11th Count.	12th Count.
3—7,245	BYRNE, J. J. (Govt.	6,935	4,610	5,601	5,803	5,811	5,941	6,032	6,032	6,050	6,663	6,850	7,469
5—7,186	COLLINS-O'DRISCOLL, Mrs. (Govt.)	2,276	4,736	5,493	5,495	5,517	5,672	5,783	5,786	5,811	6,370	6,575	7,188
7—6,628	LEONARD, P. (Govt.)	2,969	3,771	4,329	4,332	4,346	4,507	4,605	4,605	4,645	5,631	5,857	6,628
1—7,245	MULCAHY, Gen. R. (Go.	14,857	Elected										
	O'Hara, W. J. (Govt.)	1,705	2,233	2,448	2,450	2,463	2,695	2,766	2,767	2,804	Elim.	——	——
	Clarke, Mrs. Tom (F.F.)	5,696	3,716	3,959	3,992	4,020	4,050	4,157	4,160	4,275	5,010	5,456	6,116
5—6,548	GOONEY E. (F.F.)	3,477	3,500	3,686	3,733	3,751	3,780	3,867	3,889	5,296	5,351	5,947	6,548
	Fleming, P. (F.F.)	2,391	2,415	2,499	2,625	2,547	2,570	2,651	2,663	Elim.	——	——	——
4—7,245	O'KELLY, S.T. (F.F.)	6,955	6,988	7,062	7,090	7,150	7,191	7,313	Elected	——	——	——	——
	Cullen, D. (Official Lab.)	2,044	2,120	2,393	2,405	2,816	2,894	3,001	3,008	3,126	3,186	Elim.	——
	O'Reilly, T. (Official Lab.)	885	594	745	749	Elim.	——	——	——	——	——	——	——
	O'Driscoll, T. F. (Nat. L.)	483	920	1,020	1,063	1,069	Elim.	——	——	——	——	——	——
6—7,245	LARKIN, JAS. (Com'st.)	7,466	Elected	——	——	——	——	——	——	——	——	——	——
	Larkin, W. J. (Teh. A'n.)	532	——	1,141	1,162	1,167	1,253	Elim.	——	——	——	——	——
2—7,245	BYRNE, ALFRED (Ind.)	11,884	Elected	——	——	——	——	——	——	——	——	——	——
	O'Neill, L. (Ind.)	1,755	——	2,646	2,662	2,765	2,879	3,122	3,139	3,289	3,616	4,668	Elim.

DUBLIN, SOUTH (7)

Electorate 81,136 Quota 6,801
Spoils ... —— Non-transferred votes ——

	Total Polls.	Percentages.
1927 (Sept.)	54,407	——
1927 (June)	53,897	67.6
1923	46,163	58.1

MEMBERS.

	G.	L.	N.L.	I.	S.F.	F.F.	Tl.
June, 1927	2	1	1	—	2	7	
Sep., 1927	4	—	—	—	3	7	
1923	4	—	—	1	1	1	7

ANALYSIS OF FIRST PREFERENCES.

	Sept., 1927.	June, 1927
Government	23,604	16,087
Independent	——	5,290
Total Govt. Group	23,604	21,377
Fianna Fail	19,946	15,171
Labour	3,662	3,472
National League	——	6,575
S.F.	9,857	4,332
Totl. Opposition Groups	25,795	31,550

Final figs.		1st Count.	2nd Count.	3rd Count.	4th Count.	5th Count.	6th Count.	7th Count.	8th Count.	9th Count.	10th Count.
3—6,797	*BECKETT, J. W. (Govt.)	7,983	6,797	——	——	——	——	——	——	——	——
6—6,797	*DOYLE, P. S. (Govt.)	4,982	4,656	5,307	6,563	5,573	5,597	5,838	6,757	8,175	8,797
2—6,797	*HENNESSY, DR. T. (Govt.)	5,490	6,797	——	——	——	——	——	——	——	——
5—6,797	*KEOGH, DR. M. (Govt.)	5,522	3,573	4,900	5,048	5,048	5,182	5,307	6,308	6,797	——
	*Rice, Vincent (Govt.)	3,075	3,719	4,211	4,307	4,313	4,342	4,342	Elim.	——	——
4—6,797	BRISCOE, R. (F.F.)	5,570	5,132	6,797	——	——	——	——	——	——	——
	Clarkin, A. (F.F.)	1,169	1,525	1,552	1,600	2,361	Elim.	——	——	——	——
7—6,804	KERLIN, F. (F.F.)	1,290	2,939	2,954	2,257	2,727	4,359	6,052	6,117	6,134	6,564
1—6,797	*LEMASS, SEAN (F.F.)	11,240	6,797	——	——	——	——	——	——	——	——
	*Lawlor, Thomas (Lab.)	2,682	3,885	3,951	3,959	3,993	4,123	4,679	4,925	5,001	5,377
	Lawlor, John (Communist)	2,557	3,070	3,106	3,112	3,166	Elim.	——	——	——	——

DUBLIN COUNTY (8)

Electorate 110,840 Quota 8,023
Spoils ..... 1,200 Non-transf'd. votes 2,937

	Total Polls.	Percentages.
1927 (Sept.	73,404	66.20
1927 (June)	71,460	64
1923	57,363	58.4

MEMBERS.

	G.	L.	I	S.F.	F.F.	Tl.
Sept., 1927 ...	4	—	2	—	2	8
June, 1927.....	3	1	2	—	2	8
1923	3	1	3	1	—	8

ANALYSIS OF FIRST PREFERENCES.

	Sept., 1927.	June, 1927
Govt.	39,456	22,685
Farmer	——	——
Independent	11,891	15,989
Total Govt. Group.....	51,344	38,674
Fianna Fail	15,205	16,013
Labour	3,686	9,623
National League	——	3,844
S.F., C.E., and I.R.....	2,125 (C.)	1,937
Total Opposition Groups	20,955	31,417

Final figs.		1st Count.	2nd Count.	3rd Count.	4th Count.	5th Count.	6th Count.	7th Count.	8th Count.	9th Count.	Not Trsf'd
1—10,682	*COOPER, B. (Govt.)	10,682	——	——	——	——	——	——	——	——	245
3—9,227	*FITZGERALD, D. (Gov.)	9,227	——	——	——	——	——	——	——	——	166
6—10,627	*O'CONNOR, E. (Gov.)	2,662	4,973	6,018	6,750	6,805	6,821	7,942	7,954	10,627	——
	O'Neill, J. A. (Govt.)	2,362	3,301	4,109	4,351	4,400	4,415	4,667	4,696	Elim.	——
2—10,343	*O'SULLIVAN, G. (Govt.	10,343	Elected	——	——	——	——	——	——	——	——
	BRADY, S. (F.F.)	5,688	5,665	5,676	5,679	5,035	5,856	——	——	——	——
4—5,856	Brennan, R. (F.F.)	3,891	3,611	3,626	3,634	3,892	Elim.	——	——	——	——
5—6,147	*MONTEITH, R. (F.F.)	5,954	5,971	5,983	5,993	6,614	7,878	9,147	——	——	——
	Belton, P. (Ind.)	3,922	3,970	4,032	4,052	4,369	4,580	5,446	5,841	6,071	6,239
7—6,169	*GOOD, J. (Ind.)	5,979	6,291	6,408	6,497	6,527	6,580	6,857	6,885	7,182	6,196
8—7,670	MURPHY, J. N. (Ind.)	4,867	4,880	5,037	5,102	5,253	5,302	5,918	6,158	6,496	7,470
	*Johnson, T. (Lab.)	3,028	3,786	3,858	3,894	4,136	4,286	Elim.	——	——	——
	Larkin, J. (I. Lab.)	2,129	2,163	2,184	2,193	Elim.	——	——	——	——	101
	Votes not transferred	——	245	398	156	101	116	585	390	476	460	2,537

CORK, BOROUGH (5)

Electorate 65,965 Quota 7,450
Spoils ... 689 Non-transferred votes ——

	Total Polls.	Percentages.
1927 (Sept.)	45,388	68.7
1927 (June)	46,344	70.2
1923	43,256	67.5

MEMBERS.

	G.	L.	N.L.	I.	S.F.	F.F.	Tl.
Sept., 1927	2	1	—	—	—	2	5
June, 1927	2	1	1	—	—	1	5
1923	2	—	—	2	1	—	5

ANALYSIS OF FIRST PREFERENCES.

	Sept., 1927.	June, 1927.
Government	20,713	12,841
Farmer	——	3,587
Independent	1,344	4,884
Total Govt. Group	22,057	21,312
Fianna Fail	14,075	6,762
Labour	6,115	8,449
National League	2,452	5,177
Sinn Fein	——	3,527
Total Opposition Groups	22,642	23,915

Final figs.		1st Count.	2nd Count.	3rd Count.	4th Count.	5th Count.	6th Count.	7th Count.	8th Count.	9th Count.
1—7,450	COSGRAVE, W. T. (Govt.)	17,395	7,450	7,450	——	——	——	——	——	——
3—7,450	*EGAN, BARRY M. (Govt.)	1,383	8,019	8,019	7,450	——	——	——	——	——
	Nagle, M. J. (Govt.)	1,122	1,977	2,000	2,104	2,126	2,200	Elim.	——	——
	Healy, A. M. (Govt.)	813	1,191	2,035	2,445	2,513	2,959	4,699	4,756	5,277
2—7,450	*FRENCH, SEAN (F.F.)	11,608	11,608	7,450	——	——	——	——	——	——
	Lucey, Dr. Con. (F.F.)	1,231	1,260	2,939	2,942	2,982	3,080	3,143	Elim.	——
5—6,891	FLINN, HUGO (F.F.)	1,236	1,278	3,112	3,117	3,210	3,274	3,308	5,561	6,891
4—7,450	*ANTHONY, R. (Lab.)	5,668	6,237	6,593	6,605	6,969	7,322	7,450	——	——
	Duffy, L. J. (Lab.)	447	819	863	666	Elim.	——	——	——	——
	*Horgan, J. (N.L.)	2,452	2,618	2,748	2,752	2,782	3,100	3,241	3,440	Elim.
	Scott, Sir John (Ind.)	1,344	1,642	1,668	1,727	Elim.	——	——	——	——

ROSCOMMON (4)

Electorate 50,586 Quota 6,639
Spoils ... 741 Non-transferred votes 1,563

	Total Polls.	Percentages.
1927 (Sept.)	33,191	67.05
1927 (June)	31,309	60
1923	31,205	58

MEMBERS.

	G.	I.	S.F.	F.F.	Tl.
Sept., 1927	1	1	—	2	4
June, 1927	1	1	—	2	4
1923	2	—	1	1	4

ANALYSIS OF FIRST PREFERENCES.

	Sept., 1927.	June, 1927
Government	10,329	9,070
Independent	8,726	8,485
Total Govt. Group	19,055	17,555
Fianna Fail	14,130	9,723
Labour	——	2,256
S.F., C.E. and I.R. ...	——	1,575
Total Opposition Groups	14,130	13,554

Final figs.		1st Count.	2nd Count.	3rd Count.	4th Count.	5th Count.	6th Count.	7th Count.	Non-tr'sferred
1—6,639	*CONLON, MARTIN (Govt.)	4,983	5,126	6,663	——	——	——	——	129
	Burke, J. J. (Govt.)	3,050	3,180	3,445	3,652	4,844	4,903	4,847	268
	Lavin, Andrew (Govt.)	2,326	2,522	——	——	——	——	——	294
2—6,639	*BOLAND, GERALD (F.F.)	5,417	5,496	5,520	5,521	5,945	6,106	6,639	——
3—6,639	*O'DOWD, Dr. P. J. (F.F.)	5,289	5,479	5,569	5,571	5,784	6,933	6,639	——
	O'Rourke, Daniel (F.F.)	3,424	3,472	3,497	3,499	3,616	——	——	108
6—7,138	*BRENNAN, MICHAEL (Ind.)	3,844	4,593	4,742	4,763	5,528	5,615	5,730	——
	Keaveney, John (Ind.)	1,895	——	——	——	——	——	——	177
	Doran, John (Ind.)	2,987	3,146	3,287	3,278	——	——	——	587
	Non-transferred	——	——	177	268	129	587	108	294	1,563

TIPPERARY (7)

Electorate 82,635 Quota 7,330
Spoils ... 1,132 Non-transferred votes ——

	Total Polls.	Percentages.
1927 (Sept.)	58,632	70.95
1927 (June)	59,860	72.5
1923	56,840	65.5

MEMBERS.

	G.	L.	F.	S.F.	F.F.	Tl.
Sept., 1927 ...	2	1	1	—	3	7
June, 1927 ...	2	2	1	—	2	7
1923	3	1	1	2	—	7

ANALYSIS OF FIRST PREFERENCES.

	Sept., 1927.	June, 1927.
Government	21,635	15,929
Farmers	5,914	6,734
Independent	——	4,514
Total Govt. Group	27,549	27,177
Fianna Fail	20,135	17,052
Labour	11,012	12,531
National League	——	3,100
Ttl. Opposition Groups	31,147	32,683

Final figs.		1st Count.	2nd Count.	3rd Count.	4th Count.	5th Count.	6th Count.	7th Count.	8th Count.	9th Count.
6—7,337	*HASSETT, J. J. (Govt.)	4,931	5,452	5,473	5,831	6,586	6,736	6,738	7,121	7,227
1—7,330	*BURKE, SEUMAS (Govt.)	5,332	7,330	——	——	——	——	——	——	——
	Ryan, J. (Govt.)	3,682	3,971	3,993	4,543	5,532	5,641	5,648	6,173	6,263
	Tracey, R. (Govt.)	7,072	1,753	1,748	Elim.	——	——	——	——	——
	Tobin, L. (Govt.)	2,398	2,508	2,514	2,745	Elim.	——	——	——	——
6—7,330	*FOGARTY, A. (F.F.)	4,943	5,143	5,171	5,253	5,315	7,027	7,091	8,564	7,330
3—7,330	*HAYES, SEAN (F.F.)	6,567	6,593	6,619	6,639	6,767	7,330	——	——	——
	Jesson, S. (F.F.)	3,785	3,765	3,785	3,790	3,817	Elim.	——	——	——
7—6,849	*NEEHY, T. (F.F.)	4,869	4,877	4,919	4,960	5,003	5,674	5,724	6,154	6,849
5—7,263	*HEFFERNAN, R. (Farmer)	5,914	6,188	6,204	6,564	6,936	6,977	6,981	7,850	7,263
2—7,330	*MORRISSEY, D. (Labour)	5,366	7,330	——	——	——	——	——	——	——
	*O'Brien, W. (Labour)	2,668	2,728	——	3,616	3,902	4,200	4,420	——	——

LEIX-OFFALY (5)

Electorate 61,851. Quota 7,276

	Total Polls.	Percentages.
1927 (Sept.)	44,761	72.3
1927 (June)	44,319	63
1923	40,317	63.4

MEMBERS.

	Gov.	L.	F.F.	Total.
Sept., 1927	2	1	2	5
June, 1927	1	2	2	5
1923	2	1	2	5

ANALYSIS OF FIRST PREFERENCES.

	Sept., 1927.	June, 1927
Government	19,585	9,737
Farmer	——	6,092
Independent	——	1,105
Total Govt. Groups ...	19,585	——

	Sept., 1927.	June, 1927
Fianna Fail	14,520	12,497
Labour	9,547	13,703
Total Opposition Groups	24,067	——

Final figs.		1st Count.	2nd Count.	3rd Count.	4th Count.	5th Count.	6th Count.	7th Count.	Not Trans.
1—7,276	AIRD, W. P. (Govt.)	8,472	7,276	——	——	——	——	——	165
2—7,276	*DWYER, J. (Govt.)	7,066	7,851	7,276	——	——	——	——	17
	Fay, A. P. (Govt.)	4,667	4,223	4,764	4,886	5,217	5,230	5,302	——
6—7,276	*BOLAND, P. (F.F.)	6,768	6,834	6,835	6,937	7,551	7,276	——	119
	*Tynan (F.F.)	3,840	3,854	3,859	3,946	4,306	4,364	——	720
5—5,314	GORRY, P. (F.F.)	3,914	3,925	3,932	4,165	4,556	4,742	5,314	——
3—7,276	*DAVIN, W. (Lab.)	6,595	6,718	6,732	9,115	7,276	——	——	675
	*Gill, J. F. (Lab.)	2,662	2,971	2,978	——	——	——	——	81
	Not transferred	——	165	17	81	675	119	720	1,777

LONGFORD-W'MEATH (5)

Electorate 56,069 Quota 6,286

	Total Polls.	Percentages.
1927 (Sept.)	37,623	67.1
1927 (June)	39,176	68.2
1923	36,873	62.6

MEMBERS.

	G.	L.	F.	I.	S.F.	F.F.	Tl.
Sept., 1927	2	1	—	—	—	2	5
June, 1927	1	1	1	—	—	2	5
1923	1	—	1	1	1	1	5

ANALYSIS OF FIRST PREFERENCES.

	Sept., 1927.	June, 1927.
Government	12,513	10,019
Farmer	3,838	9,130
Independent	3,079	——
Total Govt. Group ...	19,430	19,149
Fianna Fail	14,146	9,857
Labour	4,047	4,552
National League	——	2,466
S.F., C.E.	——	2,764
Total Opposition Groups	18,193	19,638

Final figs.		1st Count.	2nd Count.	3rd Count.	4th Count.	5th Count.	6th Count.
1—7,172	*COSGRAVE, W. T. (Govt.)	13,959	7,172	——	——	——	——
8—7,172	DE LOUGHREY, P. (Govt.)	2,518	5,529	5,573	5,584	5,819	7,172
	*Corey, Denis J. (Govt.)	2,541	4,471	4,492	4,582	——	——
2—7,172	*DERRIG, Thos. (F.F.)	3,921	7,172	——	——	——	——
	Delaney, Michael (F.F.)	3,229	3,710	5,703	5,872	5,968	5,985
6—7,172	*HOLOHAN, Richard (Farm.)	3,998	5,247	5,328	5,427	6,767	8,686
5—7,007	*DOYLE, EDWARD (Lab.)	4,659	5,335	6,032	6,545	7,015	7,007
	Reade, James (Ind. Lab.)	1,348	1,348	1,537	——	——	——

LIMERICK (7)

Electorate 79,765 Quota 7,117
Spoils ... 868 Non-transferred votes ——

	Total Polls.	Percentages.
1927 (Sept.)	58,085	72.8
1927 (June)	54,194	68
1923	50,398	63.4

MEMBERS.

	Gov.	L.	F.	I.	F.F.	Total
Sept., 1927 ...	3	1	—	—	3	7
June, 1927 ...	2	2	—	1	2	7
1923	3	1	1	—	2	7

ANALYSIS OF FIRST PREFERENCES.

	Sept., 1927.	June, 1927.
Government	21,635	14,218
Farmer	3,434	4,099
Independent	3,355	8,571
Total Govt. Group	28,424	26,881
Fianna Fail	19,810	15,117
Labour	8,729	7,362
National League	——	2,734
Total Opposition Groups	28,539	26,213

Final figs.		1st Count.	2nd Count.	3rd Count.	4th Count.	5th Count.	6th Count.	7th Count.	8th Count.	9th Count.
1—7,117	*BENNETT, G. G. (Govt.)	7,923	7,117	——	——	——	——	——	——	——
4—7,117	*O'CONNELL, R. (Govt.)	5,354	5,508	5,612	6,429	6,584	8,189	7,117	——	——
3—7,117	NOLAN, J. T. (Govt.)	3,390	5,518	5,544	7,306	7,117	——	——	——	——
	Griffin, M. (Govt.)	2,858	3,246	3,268	Elim.	——	——	——	——	——
7—7,117	*CROWLEY, T. (F.F.)	4,625	4,639	5,825	5,825	5,868	5,905	6,033	6,405	7,378
5—7,117	*COLBERT, J. (F.F.)	6,385	6,404	6,592	6,617	6,617	7,020	7,070	7,270	7,117
	Ryan, R. (F.F.)	3,069	3,094	Elim.	——	——	——	——	——	——
8—7,117	BOURKE, D. (F.F.)	5,711	5,764	6,720	6,773	6,774	6,837	6,856	7,221	7,117
	O'Sullivan, C. (Farm.)	3,424	3,451	3,539	3,612	3,621	Elim.	——	——	——
	*Keyes, Michael (Lab.)	4,280	4,399	4,446	4,626	4,631	4,790	4,867	Elim.	——
6—7,117	*CLANCY, Patrick (Lab.)	4,448	4,508	4,740	4,803	4,804	4,921	4,981	8,436	7,117
	*Hewson, G. (Ind.)	3,355	3,410	3,493	3,698	3,705	4,635	5,303	5,492	5,044

GALWAY (9)

Electorate 10,300 Quota 5,966
Spoils ... 960 Non-transferred votes ——

	Total Polls.	Percentages.
1927 (Sept.)	* 60,635	56.4
1927 (June)	57,745	57.1
1923	50,000	47.1

MEMBERS.

	G.	L.	I.	S.F.	F.F.	Tl.
1923	3	1	1	2	1	9
June, 1927	3	1	1	—	4	9
Sept., 1927	3	—	—	—	2	5

ANALYSIS OF FIRST PREFERENCES.

	Sept., 1927.	June, 1927.
Government	27,134	20,224
Farmer	——	3,668
Independent	4,131	1,216
Total Govt. Group	31,265	25,108
Fianna Fail	25,478	19,375
Labour	2,912	2,654
National League	——	6,253
S.F., C.E. and I.R. ...	——	1,809
		2,546
Total Opposit. Groups	28,390	32,537

Final figs.		1st Count.	2nd Count.	3rd Count.	4th Count.	5th Count.	6th Count.	7th Count.	8th Count.	9th Count.
1—6,999	*HOGAN, P. (Govt.)	6,999	5,966	——	——	——	——	——	——	——
2—5,999	*BRODERICK, Sean (Govt.)	5,536	5,295	5,460	7,180	5,966	——	——	——	——
	*McDONAGH, M. (Govt.)	5,097	5,239	5,448	5,768	5,808	6,078	5,966	——	——
	Mongan, J. W. (Govt.)	4,598	4,415	4,438	4,597	4,695	5,376	5,390	5,453	5,461
	Nestor, J. J. (Govt.)	3,044	4,011	4,077	4,265	4,272	4,396	4,415	4,460	4,470
	Staunton, A. (Govt.)	2,650	2,703	2,972	Elim.	——	——	——	——	——
5—5,998	*KILLALEA, Mark (F.F.)	4,675	4,730	4,806	4,888	3,899	4,899	5,300	5,301	6,510
4—5,998	*FAHY, Frank (F.F.)	4,780	4,919	5,559	5,731	5,737	5,757	9,037	5,966	——
	*Tubridy, Dr. Sean (F.F.)	5,128	5,473	5,482	5,499	5,499	5,501	5,520	5,520	5,594
	*Powell, T. (F.F.)	4,551	4,744	4,755	4,792	4,792	4,792	4,818	4,818	4,919
	Jordan, Stephen (F.F.)	3,448	3,516	3,562	3,614	3,617	3,623	3,785	3,786	4,169
	Keely, Seamus (F.F.)	2,896	2,906	3,174	3,209	3,211	3,213	Elim.	——	——
	*Lynch, Gilbert (Lab.)	2,912	3,065	3,443	3,642	3,647	3,677	3,857	3,858	4,015
	O'Maille, P. (Ind.)	1,732	Elim.	——	——	——	——	——	——	——
	Cosgrave, J. (Ind.)	2,499	2,499	Elim.	——	——	——	——	——	——

CARLOW-KILKENNY (5)

Electorate ..... 61,922 Quota 7,172

	Total Polls.	Percentages.
1927 (Sept.)	43,029	69.45
1927 (June)	42,231	68.2
1923	40,190	65.8

MEMBERS.

	G.	L.	N.L.	F.	S.F.	F.F.	Tl.
Sept., 1927.	2	1	—	1	—	1	5
June, 1927	2	1	1	—	—	1	5
1923	2	—	—	2	1	—	5

ANALYSIS OF FIRST PREFERENCES.

	Sept., 1927.	June, 1927.
Govt.	19,007	14,967
Farmer	4,598	6,971
Independent	——	——
Total Govt. Group	23,605	21,938
Fianna Fail	13,120	10,021
Labour	4,956	6,156
National League	——	2,096
Ind. Labour	1,348	——
Total Opposition Groups	19,424	20,273

Final figs.		1st Count.	2nd Count.	3rd Count.	4th Count.	5th Count.	6th Count.
1—7,172	*COSGRAVE, W. T. (Govt.)	13,959	7,172	——	——	——	——
8—7,172	DE LOUGHREY, P. (Govt.)	2,518	5,529	5,573	5,584	5,819	7,172
	*Corey, Denis J. (Govt.)	2,541	4,471	4,492	4,582	——	——
2—7,172	*DERRIG, Thos. (F.F.)	3,921	7,172	——	——	——	——
	Delaney, Michael (F.F.)	3,229	3,710	5,703	5,872	5,968	5,985
6—7,172	*HOLOHAN, Richard (Farm.)	3,998	5,247	5,328	5,427	6,767	8,686
5—7,007	*DOYLE, EDWARD (Lab.)	4,659	5,335	6,032	6,545	7,015	7,007
	Reade, James (Ind. Lab.)	1,348	1,348	1,537	——	——	——

NATIONAL UNIVERSITY (2)

RESULT TO BE DECLARED TO-DAY.

Polling in the National University of Ireland did not conclude until Saturday night at 9 o'clock. There were 2,929 ballot papers sent out, and these had to be returned by post to Dr. Alexander Anderson, Vice-Chancellor of the University, who acted as returning officer, at 49 Merrion square, Dublin.

The count will begin at 10 o'clock this morning, and the result should be known early to-day.

The candidates are P. McGilligan, M.A.; C. A. Maguire, M.A.; and Professor M. Tierney, M.A., LL.D.

LORD JUSTICE BEST.

Lord Justice Best and Mrs. Best have returned to Belfast after a tour in Canada, during which they traversed the whole breadth of the Dominion. They declare that they were particularly impressed with the loyalty of the people

OTHER ELECTION RESULTS.

WICKLOW (3)

Electorate 34,782 Quota 6,165
Spoils ... 429 Non-transferred votes 982

	Total Polls.	Percentages.
1927 (Sept.)	25,078	72.1
1927 (June)	24,724	71.1
1923	23,134	62.9

MEMBERS.

	G.	L.	F.	I.	F.F.	Tl.
Sept., 1927 ...	1	1	—	—	1	3
June, 1927 ...	1	1	—	—	1	3
1923	—	1	1	1	—	3

ANALYSIS OF FIRST PREFERENCES.

	Sept., 1927.	June, 1927.
Government	6,861	3,988
Farmer	2,868	3,056
Independent	3,761	2,715
Total Govt. Group	13,490	9,759
Fianna Fail	5,729	5,261
Labour	5,438	6,635
National League	—	2,206
Total Opposition Groups	11,167	14,451

Final figs.		1st Count.	2nd Count.	3rd Count.	Not trans-ferred.
1—6,165	*GUN O'HAMONY (Govt.)	6,861			
2—5,810	*MOORE (F.F.)	5,729	5,742	5,910	—
	Wilson, R. (Farmer)	2,868	3,380	—	982
3—5,814	*EVERETT, J. (Lab.)	5,438	5,512	5,814	—
	Byrne, C. M. (Ind.)	3,761	3,859	5,787	—
	Non-transferred	—	—	982	982

MONAGHAN (3)

Electorate 39,160 Quota 7,313
Spoils ... 513 Non-transferred votes —

	Total Polls.	Percentages.
1927 (Sept.)	29,761	75.9
1927 (June)	31,432	78.7
1923	25,627	63.7

MEMBERS.

	G.	I.	F.F.	Total.
Sept., 1927	1	1	1	3
June, 1927	1	1	1	3
1923	2	—	1	3

ANALYSIS OF FIRST PREFERENCES.

	Sept., 1927.	June, 1927.
Government	9,879	7,970
Farmer	—	—
Independent	6,843	7,693
Total Govt. Group	16,722	15,663
Fianna Fail	12,526	9,463
National League	—	4,338
C.E.	—	1,399
Total Opposition Groups	12,526	15,200

Final figs.		1st Count.	2nd Count.	3rd Count.
1—7,313	*BLYTHE, E. (Govt.)	7,171	8,936	7,313
	Duffy, P. (Govt.)	2,708	—	—
3—6,995	WARD, Dr. (F.F.)	6,467	6,829	6,995
	Donnelly, E. (F.F.)	6,059	6,347	6,468
2—7,157	*HASLETT, A. (Ind.)	6,843	6,918	7,157
	Non-transferable votes	—	218	1,315

KILDARE (3)

Electorate.... 34,815 Quota 5,497
Spoils ..... 554 Non-transf'd. votes 1,218

	Total Polls.	Percentages.
1927 (Sept.)	22,523	64.69
1927 (June)	22,790	65.4
1923	18,692	52.4

MEMBERS.

	Gov.	L.	N.L.	F.	F.F.	Tl.
Sept., 1927	1	1	—	—	1	3
June, 1927	1	1	—	—	1	3
1923	1	1	—	1	—	3

ANALYSIS OF FIRST PREFERENCES.

	Sept., 1927.	June, 1927.
Govt.	6,497	3,997
Farmer	3,284	3,439
Independent	—	979
Total Govt. Group.....	9,781	8,415
Fianna Fail	7,943	5,225
Labour	4,234	5,977
National League	—	1,415
S.F.	—	1,133
Total Opposition Groups	12,177	13,750

Final figs.		1st Count.	2nd Count.	3rd Count.	4th Count.	5th Count.	Not tr'sf'd.
1—5,497	*WOLFE, GEO. (Govt.)...	6,497	—	—	—	—	325
2—5,497	*BUCKLEY, D. (F.F.)....	6,250	—	—	—	—	132
	Murphy, T. (F.F.)	1,693	1,715	2,289	2,397	—	673
	Conlon, J. (Farm.)	3,284	4,067	4,099	4,227	4,555	—
3—5,497	*COLOHAN, H. (Lab.) ...	3,251	3,394	3,537	4,271	5,667	—
	Smith, M. (Lab.)	983	1,039	1,058	—	—	88
	Non-transferred votes		325	132	88	673	1,218

NORTH MAYO (4)

Electorate 44,706 Quota 5,989
Spoils ... 6,651 Non-transferred votes —

	Total Polls.	Percentages.
1927 (Sept.)	30,606	68.4
1927 (June)	30,275	68.8
1923	27,174	50.5

ANALYSIS OF FIRST PREFERENCES.

	Sept., 1927.	June, 1927.
Government	15,629	12,454
Total Govt. Group.....	15,629	12,454
Fianna Fail	14,349	9,063
Labour	—	683
National League	—	3,737
S.F., C.E. and I.R. ...	—	3,550
Total Opposition Groups	14,349	17,033

MEMBERS.

	G.	S.F.	F.F.	Tl.
June, 1927	2	1	1	4
1923	1	1	1	3

		First Count.
1—*RUTTLEDGE, P. J. (F.F.).....		8,560
2—*DAVIS, M. (Govt.)		7,464
Henry, M. C. (Govt.)		6,530
Munnelly, J. (F.F.)		2,757
O'Reilly, T. J. (Govt.)		5,615
Cleary, M. (F.F.)		3,062

FIANNA FAIL GAIN.

LABOUR LOSES A SEAT IN TIPPERARY.

The only change from the June election in Tipperary is that Fianna Fail has captured the Labour seat, lost by Mr. W. O'Brien.

Mr. J. G. Hassett, T.D., in proposing a vote of thanks to the Returning Officer and his staff, said that he hoped that everybody elected to the Dail would try to improve the country's economic conditions. They had had enough and to spare of politics, and people looked to them now for a bread-and-butter policy, so as to stop emigration, give employment, and enable the country to make headway. He was a bit disappointed that the Government Party had not won a third seat in Tipperary, but Fianna Fail had profited by Labour's loss. His party had improved its position, and had lost nothing.

Mr. Dan. Morrissey, T.D., in seconding, said that a seat had been wrested from Labour, not by Fianna Fail, but by the villainous misrepresentation to which the Press had lent itself. Labour's loss was only temporary, and if they had had only another week, they would have succeeded in securing the second seat. If Mr. Hassett wanted to improve the country, he should try to get his Government to put tariffs in operation to encourage industry and provide work for people at home.

Mr. Fogarty, T.D., said that it was the duty of Irishmen to go forward hand in hand and work for the good of the country.

TRYING THE IMPOSSIBLE.

THE CARLOW-KILKENNY RESULT

After the declaration of the poll in the Carlow-Kilkenny constituency, Mr. D. Gorey, the defeated candidate, said that, in trying to capture three seats, his party attempted what was almost impossible, and very nearly succeeded. If the total Cumann na nGaedheal votes had been more evenly distributed, they would have done it.

Personally, he had no regrets, no complaints, and no comments to make. He noted that there would be good fellowship between the different parties, and the good feeling shown in Kilkenny was an augury for the future.

An examination of the figures, given in another column, shows that the number of first preference votes for the Government Party's candidates totalled 19,949, compared with 14,986 in June—an increase of 4,963. The Fianna Fail first preferences increased by 3,927—from 10,022, to 13,949.

The Farmers' fell from 6,971 in June to 4,598, and the Labour (official and unofficial) from 8,156 to 6,304.

"ANOTHER ELECTION IN THREE MONTHS."

LABOUR MEMBER'S PROPHECY.

At the conclusion of the poll in Kildare, Mr. Wolfe proposed a vote of thanks to Mr. Daly, the returning officer, and his assistant, Mr. Walsh, for the excellent arrangements made.

Mr. Buckley, seconding, said that the increased Republican poll in the county was an indication of the swing of the people to their old allegiance.

Mr. Colohan said he hoped the good feeling at that election would be present at the next election in three months—(laughter)—for that was the position, as far as he could see it.

CONCILIATORY NOTE.

The *Cork Examiner* says:—"We are glad to observe that in the post-election speeches delivered by the successful Fianna Fail candidates in Cork a conciliatory note was struck. It is to be hoped that when the Dail meets the same tone will be adopted by every section in the House, and that instead of indulging in recriminations or in dissertations about oaths, Treaties or economic theories, the members of all parties will sit down to consider seriously what is best for the country. Controversial matters might well be permitted to lie in abeyance for the next five or ten years—or for ever, for that matter. The area comprised in the Irish Free State is not so very prosperous that it can afford to waste time and energy arguing over theories."

PEACE AND UNITY.

MR. E. J. DUGGAN'S HOPE.

Mr. E. J. Duggan, proposing a vote of thanks to the Returning Officer at Meath, said that he would like to congratulate the people of Meath because of the fact that they had returned two candidates, out of the three, for the Government. He had always felt that it was a bit of a disgrace to the county that they should have only one Government member out of the three representatives, but that position had been reversed this time. If every other county had done the same thing, they might have looked forward to five years during which the Government would have a chance to settle down to improve the material conditions under which the people lived. He hoped that Mr. O'Reilly, the Fianna Fail member, would take the same view as himself, and work for the unity and peace of the country.

Mr. O'Reilly said that there were several ways of bringing about peace and unity, but there was one way that would not bring them—by coercive measures.

CIVIC WEEK.

FIANNA FAIL T.D. AND "A JOKE."

The count in the North City Division was resumed last Saturday morning at 10 o'clock. On the first count Mr. R. Mulcahy (Government), Mr. Alfred Byrne (Independent), and Mr. James Larkin (Workers' Union of Ireland) had received the quota and had been declared elected. The transfer of the surplus of General Mulcahy and of Mr. Alfred Byrne had not brought anyone up to the quota, and the count was resumed with the transfer of Mr. James Larkin's surplus. These did not bring anyone to the quota, and in turn Mr. T. O'Reilly (Official Labour), Mr. T. F. O'Driscoll (National League), and Mr. W. J. Larkin (Tenants' Association) were eliminated before, on the eighth count, Mr. Sean T. O'Kelly (Fianna Fail) received the quota, and was declared elected.

His surplus was small, and when transferred did not bring up anyone. Followed the elimination of Mr. P. Fleming (F.F.), Mr. D. Cullen (Labour), Mr. W. J. O'Hara (Government), and finally Mr. Laurence O'Neill, before, on the twelfth count, Messrs. J. J. Byrne (Government), Mrs. Collins-O'Driscoll (Government), Mr. P. Leonard (Government) and Mr. E. Cooney (F.F.) were declared elected to fill the remaining four seats, the runner-up being Mrs. Tom Clarke (F.F.). Messrs. T. O'Reilly (Labour), T. F. O'Driscoll (N.L.) and W. J. Larkin (Tenants' Association), having failed to receive one-third of the quota at the time of their elimination, forfeit their deposits.

General Richard Mulcahy, proposing a vote of thanks to the Returning Officer and his staff, said that he thought that the fact that a new set of representatives were being elected to the Dail at a time coinciding with the celebration of Dublin's first Civic Week was a happy augury for the future.

Mr. Alfred Byrne, seconding the vote of thanks, said that he hoped that, as a result of the election, something would be done for the unemployed of the city, and that no matter what side got a majority at the election they would come together, forget their differences, and unite, and so do something for this very deserving class. (Hear, hear.)

Mr. F. Carney, on behalf of Mr. James Larkin, said that they were now entering politics in an endeavour to clear up the labour *débris* in the country. When Labour was united they would start out to uplift the people for whom Mr. Alfred Byrne had spoken.

Mr. S. T. O'Kelly (Fianna Fail) said that he thought that people in control of local government should be the last to refer to Civic Week. The elected representatives of the people of Dublin had been wiped out, and the citizens denied the right to elect the civic body in control of the city's destinies. The work of the city was being administered by three well-paid dummies. Civic Week was a joke, and one that they might expect from a quarter that had been responsible for the replacing of public representatives by Commissioners.

Mr. J. J. Byrne (Government) said that he deprecated the attempt of any candidate or any party to make political capital out of the unemployed problem. Many millions of money had been wasted in destruction during the past five years.

Mr. P. Fleming (Fianna Fail) said that he had gone into the election with the one desire to do something for the poor suffering people of the country. He was satisfied to do whatever he could to re-unite those who were prepared to put Ireland first, and he hoped that those elected would not waste energy talking about things that had happened, but would come together in the interests of the hungry and the unemployed.

Mrs. Tom Clarke said that the party that Mr. J. J. Byrne belonged to had got away with the statement about her party being responsible for the damage that had been done during the last five years. Her party had not the big guns, and no one could deny that the damage had been done by the big guns and not by their little rifles.

Dr. Sherlock, acknowledging the vote of thanks, paid a tribute to the efficiency of his staff and also to the candidates and their agents for their courtesy. Referring to Mr. O'Kelly's remarks about Civic Week, Dr. Sherlock said that all he had to say was that he had been in public life for many years in the City of Dublin, and he was prepared to answer effectively any person who indicted him as to his action in that capacity.

While fishing on the Fortheorry Waters, Killaloe, Mr. Gleeson, Tinnaranna, hooked a salmon weighing 46 lbs., the largest one of the season.

CORK, NORTH (3)

Electorate 35,719 Quota 6,447
Spoils ... 3,672 Non-transferred votes 625

	Total Polls.	Percentages.
1927 (Sept.)	25,786	72.15
1927 (June)	23,914	66.9
1923	20,482	60.2

MEMBERS.

	G.	L.	F.	S.F.	F.F.	I.R.	Tl.
Sep., 1927	1	—	1	—	1	—	3
Jun., 1927	—	1	1	—	—	1	3
1923	—	1	1	1	—	—	3

ANALYSIS OF FIRST PREFERENCES.

	Sept., 1927.	June, 1927.
Government	7,074	2,106
Farmer	5,147	6,674
Independent	1,642	7,458
Total Govt Group	13,863	—
Fianna Fail	7,800	—
Labour	4,123	4,165
S.F., C.E. and I.R. ...	—	5,602
Total Opposition Groups	11,923	—

Final figs.		1st Count.	2nd Count.	3rd Count.	4th Count.
2—6,447	O'LEARY, DANIEL (Govt.) ...	7,074			
1—6,447	*CORKERY, DANIEL (F.F.) ...	7,000			
3—6,103	*VAUGHAN, DANIEL (Farm.)..	5,147	5,281	6,103	
	*Quill, T. (Lab.)	4,123	5,052	6,074	
	Hinchin, D. (Ind. Lab.)	1,642	1,932	—	625
	Non-transferred votes	—	—	625	625

LOUTH (3)

Electorate 36,703 Quota 6,643
Spoils ... 482 Non-transferred votes 366

	Total Polls.	Percentages.
1927 (Sept.)	27,073	73.7
1927 (June)	27,557	75.0
1923	24,711	66.1

MEMBERS.

	Gov.	N.L.	S.F.	F.F.	Tl.
Sept., 1927	1	1	—	1	3
June, 1927	1	1	—	1	3
1923	2	—	1	—	3

ANALYSIS OF FIRST PREFERENCES.

	Sept., 1927.	June, 1927
Govt.	12,311	7,673
Independent	—	1,738
Total Govt. Group	12,311	9,411
Fianna Fail	8,614	7,605
Labour	—	2,797
National League	5,666	7,093
Total Opposition Groups	14,280	17,495

Final figs.		1st Count.	2nd Count.	3rd Count.	Non Trans.
3—6,533	*MURPHY, J. E. (Govt.)	6,473	6,444	6,533	
	Hughes, P. (Govt.)	5,886	5,937	6,010	
1—6,648	*AIKEN, F. (F.F.)	7,881	6,648	—	
	McKenna, L. (F.F.)	793	1,631	—	366
2—6,648	*COBURN, J. (N.L.)	5,666	5,931	7,034	
	Non-transferable			366	

TIME GONE FOR SPEECHES.

PRESIDENT ON ECONOMIC AFFAIRS.

FROM OUR OWN CORRESPONDENT.
CORK, Sunday.

One of those surprises of proportional representation is furnished in the final result of the Cork Borough constituency, where Cumann na nGaedheal and Fianna Fail each secured two seats and Labour one. Mr. de Valera's party thus gained one seat at the expense of the National League. The Government Party's candidates first preference votes amounted to 20,713; yet they have secured only the same representation as Fianna Fail with 14,075.

That this was not due to an abnormal amount of cross-voting—cross-voting was a feature of the last general election here—is borne out by the fact that of President Cosgrave's surplus votes 8,668 were divided among the three other Cumann na nGaedheal candidates. Rather is it explained by the fact that until Mr. Horgan, the National League candidate, was eliminated the identity of the fifth member was never assured. It was on the distribution of his votes the fate of Mr. Healy, the surviving Government candidate, depended, and owing to the exceptional number who plumped for Mr. Horgan Mr. Flinn was returned without reaching the quota. Of Mr. Horgan's total of 3,440 at the time of his elimination, 2,189 were non-effective transfers.

The disappointment of the Government supporters at their failure to gain a seat in the city constituency, despite the President's record poll, is off-set by the fact that in North Cork County Cumann na nGaedheal were successful in returning a candidate for the first time in this former Republican stronghold.

PRESIDENT'S SPEECH.

Proposing a vote of thanks to Mr. Frank Hanrahan, the returning officer, and his staff, President Cosgrave said that the hour at which the count had concluded was a striking indication of the efficiency of their work. That was not the occasion for a political speech. The country had had quite enough political speeches during the past three or four months, and the majority of the people were willing to rest for some time. They had quite enough to do to devote themselves for some time to come to their economic problems. He had not been much in Cork during the campaign, but, so far as he had been able to judge, it had been conducted without bitterness or vindictiveness, and there had been good feeling manifested all round.

As usual, the results had failed to satisfy everybody; but they had them now, and it was for them to make the best of them.

Mr. Sean Fleming, in seconding, paid a tribute to the returning officer and his staff, and also to the members of the Civic Guard. He thought that it was wrong to bring or allow the members of the Civic Guard within the booths. He made that protest without having any intention of casting any reflection on any of the Guards.

"There are three instances on record," he added, "where individuals had refused to enter the booth to vote when they were informed that the Civic Guards were on duty."

That proved that certain candidates' prospects were prejudiced by the presence of the Guards. Like Mr. Cosgrave, he did not consider that was the time or place to make any political references, but he could assure anyone who was interested in the welfare of Ireland that anyone who wanted to do good service to the plain people of Ireland would have the help of himself and his party.

Mr. Anthony expressed the hope that the President's election as senior member for Cork would be the turning point in the industrial life of the city. He hoped it would inaugurate a period of industry, peace and prosperity. Any movement the President might make to ameliorate the lot of the poor of the city by creating employment and relieving distress would have his wholehearted support.

DEPOSITS FORFEITED.

Messrs. Nagle and Duffy and Sir John Scott in Cork City and Mr. D. Hinchin in North Cork County forfeited their election deposits.

SINK DIFFERENCES.

NEWLY-ELECTED T.D.'S APPEAL.

Mr. W. P. Aird (Government), proposing a vote of thanks to the returning officer for the Leix-Offaly constituency at Maryborough, said that he was very gratified at the entry of the Fianna Fail Party into the Dail. Since 1922 he had advocated that course, and showed as far as he could that it was to the benefit of the State that they should be in the Parliament of the country. Although he did not admire that party in some ways he was glad to be with them in the Dail, and would do his best to unite the majority of the people to help to build up the country and improve the condition of every citizen.

Mr. Davin (Labour) seconded the vote, and said that he was glad that the party that three months ago sought the votes of the electors and refused to go into the Dail was now willing to come in and do the people's work in the people's Parliament. They should get away from the past and look to the interests of the people for the future.

Mr. Dwyer said that he hoped they would sink their differences and do their best for the nation.

Mr. Boland said that he accepted the remarks of the previous speakers with the sincerity with which they were spoken. He was sorry that the same feeling did not prevail in the front benches of the Dail a few days before the dissolution. He was sure that this election had shown everybody that the national outlook was advancing. He hoped that when they met in Leinster House they would all join in declaring that no Executive Council should, without consulting the Parliament, rush the country into another election like that.

Owing to the heavy rains and the condition of the camps, further training of the 4th Division in the East Kent manœuvre area has been cancelled.

DUBLIN RACING CYCLIST KILLED.

ACCIDENT AT SPORTS MEETING.

Injured while competing in the three-mile cycle race at Croke Park last Saturday, Mr. N. J. McArdle died in the Mater Misericordiæ Hospital, Dublin, yesterday morning.

McArdle was scratch man in the race, and was endeavouring to pass the other competitors when his bicycle wobbled and he fell, bringing down with him P. A. Masterson and P. Good. The latter two men were only slightly injured, and were not detained in hospital, but McArdle sustained severe concussion and fracture of the skull. He was operated upon, but without success.

McArdle, who was a County Louth man, was brother of Mr. Denis J. McArdle, spirit mercant, South King street, Dublin.

EXCITING SCENES AT BELFAST FIRE.

TWO SHOPS GUTTED.

Much excitement was caused in the Cregagh road district of Belfast last Saturday afternoon by a fire which broke out in the motor cycle shop of Mr. J. Wilson. The flames spread with great rapidity, and a series of loud explosions, which followed each other rapidly, caused alarm among the spectators. The Fire Brigade were summoned, but when they reached the scene both Mr. Wilson's premises and an adjoining fruit shop, owned by Mr. Pollock, were ablaze. A neighbouring hardware shop was threatened, and the occupants were for some time busily engaged carrying the contents to a place of safety. The brigade, however, succeeded in saving this establishment. The cycle and fruit shops were gutted.

FIRE NEAR LURGAN.

A fire broke out at the residence of Mr. David M'Cullough, building contractor, Balteagh, between Lurgan and Portadown, last Friday night. A large shed, composed of iron and wood, which was built against the end of the dwellinghouse, was burned down, and the contents, consisting of a lorry and builder's equipment and tools, completely destroyed. Several police from Lurgan, assisted by many civilians, prevented the flames from spreading to the dwellinghouse and the other outoffices.

AFTER DELIVERING COFFIN.

CABINETMAKER'S DEATH ON JOURNEY HOME.

After delivering a coffin at Carrickmacross, Co. Monaghan, Michael Lennon, cabinet maker, in the employment of Mr. J. J. McAreavey, Newry, was taken ill on the journey home in a motor car, and was found to be dead when taken to a police barracks in Newry.

Lennon was aged 39, and lived in Needham street with his wife and four young children. He was a man of fine physique, and served with the Irish Guards in the war.

"A SERIES OF INGENIOUS FRAUDS."

AUSTRIAN WOMAN SENTENCED AT SALFORD.

That she took the money to a young man whom she was courting was stated of Annie Netz (26), an Austrian, who at Salford City Police Court last Saturday was sentenced to six weeks' imprisonment for what the prosecution described as a serious of ingenious frauds.

Netz was employed by a Salford firm of raincoat and waterproof manufacturers, and was entrusted with her employers' books. The earnings of piece-work hands were entered in separate books, and the prosecution alleged that Netz filled in the books of employés who were on holidays, afterwards tearing out the pages when the sums were passed. It was also alleged that other books were altered in which pages were torn out and the books afterwards destroyed.

It was the accidental discovery of a book with a page torn out that led to the charge. Although the sum mentioned in the charge was only £3, the firm found that £37 had been received in a few weeks, but it was believed that considerable sums had been taken over a period.

Netz was arrested in South Shields by a police officer, who said that she was wearing a diamond ring worth £27. She said that she had been courting a young man and had given him the money.

The young man admitted receiving money, but did not know the source from which it came, or the woman's methods of getting it.

Police witnesses alleged that the couple had recently got married.

The magistrates expressed the opinion that the firm had been lax in their book-keeping methods not to have found out the frauds sooner.

DUBLIN STREET SCENE.

Late on Saturday night there was much excitement in Parnell square, Dublin, near the offices of the Cumann na nGaedheal Party, where a number of supporters of that party had assembled. There was a demonstration by Fianna Fail supporters opposite the offices. They cheered for de Valera, while the Government supporters cheered President Cosgrave. Some of the Fianna Fail sympathisers sang "We'll Crown de Valera King of Ireland," and some members of both parties ultimately came to blows. The police arrived quickly and dispersed the crowd.

DONEGAL ELECTION FIGHT.

INQUEST ON VICTIM.

SHOOTING INCIDENT DESCRIBED.

An inquest was held at County Donegal Hospital, Lifford, on Saturday, on John Curran (27), labourer, of Raphoe, who was shot in an election fight.

Mr. William P. Moody appeared for Michael McGeehan, Mr. John Elliott for John McElhinney, Mr. R. C. Keohane for the next-of-kin, and Mr. W. T. McMenamin, State Solicitor, for the State.

Samuel Curran, a brother of the deceased, said he was at home on Thursday night when his brother John came in, and said Jack McElhinney and Michael McGeehan wanted witness down the street. Witness went down the street, and at Thomas Langan's he saw Jack McElhinney and Michael McGeehan. Witness asked who wanted him, and McElhinney replied it was he, and when McElhinney made to strike him, and he warded off the blow, McGeehan shouted "Clear the street." McGeehan drew a revolver, and fired three shots in succession and two shots. Some time after his brother John called out that he was shot. Witness assisted the deceased to the barrack, and left him there. Witness did not say why McElhinney made to strike him, for he gave no provocation. He saw McGeehan draw the revolver and fire shots

A BIT EXCITED.

Daniel McGoldrick, Irish street, Raphoe, said he was at home, about eleven o'clock, when McGeehan came into his house and asked for a packet of cigarettes. He appeared to be a bit excited, and said he fought in 1922, and that he would do it again if he had to do it. He stayed about five or seven minutes. McElhinney came in while McGeehan was there. McElhinney said to McGeehan "Give me that," and both parties then went out. Witness and Patrick Clifford went out after them, and when he went out he saw a crowd, and there was no row at the time. He approached them, and he advised the parties to go home, but they did not do so. Jack McElhinney and Sam Curran had some words, and they both went into grips. The crowd then went out to the middle of the street. There would be a dozen in the crowd. A few minutes after that he heard three shots going off from the direction of the crowd. McElhinney was lying on the ground at the time. He heard McElhinney saying he was shot, and the crowd scattered away, and when on his way home he saw McElhinney and McGeehan opposite McLaughlin's gateway. McElhinney was lying on the footpath. He assisted McElhinney down to his own house.

In reply to Mr. Elliott, witness said he heard McElhinney saying he was shot. He did not know he was shot, but heard he was in hospital suffering from a gunshot wound.

To the Coroner—Witness did not see McGeehan giving anything to McElhinney, and he did not give him anything in his presence.

To Mr. McMenamin—When McGeehan came in first he saw a revolver with him, but he could not describe it. McGeehan had the revolver in his hand while in witness's house.

Sergeant Brennan, Raphoe, said that at about 11.35 he was alarmed by tramping and shouting in the passage leading to the barrack. Four men came in—John Curran (the deceased), Samuel Cirse, Samuel Curran and James Curran. The deceased said he was shot. About ten seconds only would have elapsed from the time he heard the shouting and when he reached the door. He helped to carry in John Curran and laid him on the kitchen floor. He opened his clothes and saw a mark like a bullet wound on the left side of his stomach.

ARREST MADE.

About ten minutes from the deceased's first arrival McGeehan came into the barrack and asked him did he want to see him, and witness replied, "Yes." He arrested him for having, at Raphoe, about 11.30 on the night of September 15, shot John Curran.

Witness met Jack McElhinney subsequently. In the course of his investigations witness stopped a motor car coming up the street. Jack McElhinney and Joseph McGinley were the occupants, and he asked them if they knew anything about the shooting. McElhinney made a verbal statement.

On the following day he searched again the scene of the occurrence. In front of Logan's shop door he found two caps. He afterwards searched the churchyard opposite Logan's and found a revolver (produced). There were five discharged and one undischarged shell in the revolver. The revolver seemed to have been carefully let down. He arrested McElhinney at Lifford Hospital.

Dr. Snodgrass, Raphoe: Dr. Brannigan and Dr. Wein, County Donegal Hospital, Lifford, said that the cause of death was due to internal hemorrhage due to a bullet wound in the abdomen. The jury returned a verdict accordingly.

TRADE DULL FOR FAT STOCK.

THE ENGLISH MARKET.

On the English live-stock markets during the past week entries of fat cattle have generally been rather more numerous than in the previous week. The general finish of the cattle has been fairly useful. Trade remains somewhat dull. Box-fed beast and mee lights weights met with fair competition, but heavy cattle and those short of finish were not sought after. The average rates for 1st and 2nd quality cattle are now 49s. 6d. and 43s. 3d. per live cwt. respectively.

Pennings of fat sheep and lambs have not varied a great deal from the previous week, but have been on the light side at some centres. There has generally been a healthy demand, and at those centres where supplies have been on the light side prices have advanced slightly, and 1st quality Downs and Cross-breds are now slightly dearer at 12½d. per lb., compared with 12d. the previous week.

There have been good shows of lambs as regards numbers, but a good proportion of those on offer lack finish, good lambs being somewhat scarce, and, with a good enquiry, values were a shade harder, 1st quality lambs selling at 14d. per lb.

The markets have generally received useful supplies of fat pigs. A good number of heavy baconers have been on offer at some centres, and these barely maintained recent values, but nice light-weight baconers met a good demand and were inclined to harden in price. The colder weather has been reflected in the demand for nice porkers, which have sold well, prices advancing sharply at some markets. 1st quality baconers and porkers now average 10s. 9d. and 11s. 11d. per 14lbs. stone respectively.

Veal calves have been moderate offerings and have, on the whole, met a quieter trade with values about maintained. 1st quality veal again selling at 12½d. per lb.

Store Stock.—There have been some good shows of dairy cows at most centres, and useful cows have been more in evidence. These generally met a somewhat better enquiry at firm values, but other descriptions continued in dull request.

Pitchings of store cattle have not been heavy, but buyers were not very numerous and transactions were difficult to effect, values remaining about the same as in the previous week.

At markets, pennings of store sheep and lambs have not been heavy, but at the annual sheep fairs there have been some useful shows of draft breeding ewes and lambs. Owing to the wet weather, sheep were coming forward in moderate condition, but a healthy demand prevailed for most descriptions, with the exception of aged ewes, which sold at low figures.

Store pigs have been in good supply and have met with more enquiry at a good many centres. Now that the harvest is partially cleared, good strong stores are in demand for running the stubbles.

Store calves sold quietly at about recent values.

Exports of live stock from all Irish ports to Great Britain and the Isle of Man:—

	During the week ended 10th Sept., 1927.	11th Sept., 1926.
Fat cattle	6,211	5,443
Store cattle	6,194	7,975
Milch cows	1,554	1,146
Springers	323	310
Calves	310	372
Total cattle	14,590	15,554
Fat sheep	16,923	15,940
Lambs	1,374	3,681
Fat pigs	4,674	6,313
Store pigs	145	—
Horses	343	133

DUBLIN THEATRES AND CINEMAS.

THE WEEK'S PROGRAMMES.

The leading Dublin theatres and picture houses are presenting special programmes for Civic Week.

Shaun Glenville and his wife, Dorothy Ward, who are very popular in the city, are to appear in "The Blue Train," a musical comedy, at the Gaiety Theatre. The scenes in the comedy are laid in London, in the blue train, and in Switzerland.

Layton and Johnstone, the American syncopators, are at the Theatre Royal. Among others on the programme are the Nine Asgards, acrobats. Irene Forde, comedienne; Paul Vandy, juggler, and Norman Carroll, character comedian.

At the Abbey Theatre, "John Bull's Other Island," by George Bernard Shaw, will be performed. There is to be a matinee at 2.30 o'clock on Saturday.

"Our Lodger" is the title of the revue at the Olympia Theatre. Wal Butler is the principal comedian. Melville and Meta, who are described as character and classical dancers; the Zanfrellas, equilibrists, and the Ten Gaiety Girls are also in the cast.

The new Queen's Theatre, Dublin, which has been acquired by Bertram Productions, Ltd., London, will be re-opened to-night with the drama, "Temptation." Arrangements have been made with Mr. Frank Fortescue, the well-known producer, to run a high-class repertory season. Mr. Richard Ferriss is general manager for Mr. Fortescue, and Mr. Montague Gilpin will act as resident manager for Bertram Productions.

Pola Negri is the leading actress in "Hotel Imperial" at the Capitol Theatre. "Love 'Em and Leave 'Em," a story of everyday life, is to be screened also. The Capitol Tiller Girls, the *Independent* Male Voice Choir, and the Capitol Jazz Orchestra are contributing.

"The Music Master" at the Grafton Picture House is the story of an Austrian who abandoned a brilliant career in Vienna to reclaim his daughter from an unfaithful wife. The scenes are laid in New York.

Another American film, "The Auctioneer," is at the Metropole Cinema.

"The Chess Player," from to-day till Wednesday, and "Venus of Venice," from Thursday till Saturday, will be shown at the Pavilion Picture House, Kingstown.

At the Sackville Picture House "The Prisoners of the Storm" and a Charlie Chaplin film make up the programme.

Most people like war pictures, and "Mademoiselle from Armentieres" should attract full "houses" to the Rotunda Cinema. The picture will be shown with special music and effects.

"Just Another Blonde" is the principal picture at the Carlton Theatre.

CIVIC WEEK MUSIC.

MR. JOHN McCORMACK'S RECITAL.

Though he might be described now as a citizen of the world, Mr. John McCormack has given signs more than once that he has feelings of special kindliness for our city, the scene of his early vocal successes. Now he has come forward in timely and generous fashion in support of this week's civic effort. A recital at the Theatre Royal, Dublin, last night—his third within a few weeks—was his contribution—a double one, for it brought the glamour of his name to the week's programme, and its proceeds are promised to Civic Week purposes. On behalf of the Civic Week organisers, and of President Cosgrave, a message of thanks to Mr. McCormack, and good wishes to his family, was spoken from the stage last night by Mr. Seumas Murphy, Chairman of the City Commissioners.

The occasion found Mr. McCormack in excellent singing form, to the delight of an audience as big as the theatre could hold. With or without reason—these mass moods seldom are explicable—the audience as a whole was colder than usual at the outset. Only a small number of those present may have understood fully what mastery of production and art lay behind Mr. McCormack's singing of "O sleep, why dost thou leave me?" (from Handel's *Semele*), and yet more behind that of a Bach *aria*, "Let us but rest," his second song. As an example of vocal technique, one could wish nothing more admirable than the long-breathed line in the Handel *aria*, sung with a finely managed *crescendo*. The Bach *aria*, s

PUBLIC AMUSEMENTS.

GAIETY THEATRE.
To-night at 7.45, Philip Ridgeway presents
THE GREAT MUSICAL COMEDY SUCCESS,
"THE BLUE TRAIN."
The Cast includes —
DOROTHY WARD AND SHAUN GLENVILLE,
From the Prince of Wales's Theatre, London.
FULL CHORUS. AUGMENTED ORCHESTRA.
Matinees Wednesday and Saturday at 2.30.
Next Week—THE NEW MUSICAL COMEDY,
LADY, BE GOOD.

OLYMPIA THEATRE.
TWICE NIGHTLY ..... 7 and 9.
Welcome Return Visit of
THE GREAT LAUGHING REVUE,
"OUR LODGER,"
Starring Dublin's Favourite Comedian,
WAL BUTLER.
Dorothy Cara, Melville and Meta and The Zanfrellas. An Act that must be seen to be believed.
BOX OFFICE—11 4. 'PHONE—3208.

ABBEY THEATRE.
TO-NIGHT AND FOLLOWING NIGHTS AT 8.
Matinee Saturday, 2.30.
JOHN BULL'S OTHER ISLAND,
By George Bernard Shaw.
Booking at Theatre and Clery's (10.30 to 6).
Next Week:—"The Glorious Uncertainty."
ANNOUNCEMENT.
SCHOOL OF ACTING.
The School of Acting will be opened shortly. Prospectus may be had from Booking Office, or will be sent on receipt of postcard.

"THE PLAY'S THE THING."
QUEEN'S THEATRE,
DUBLIN.
UNDER ENTIRELY NEW MANAGEMENT.
FRANK H. FORTESCUE'S CO. IN THE FAMOUS LONDON SUCCESS,
"TEMPTATION."
POPULAR PRICES.

THE CARLTON.
FIRST TIME TO DUBLIN.
"JUST ANOTHER BLONDE,"
WITH
DOROTHY MACKAILL
AND
JACK MULHALL.

THE SACKVILLE — HOUSE PETERS in "THE PRISONERS OF THE STORM." Showing at 6.50 and 9.15. Also CHARLIE CHAPLIN in "THE ROUSTABOUTS." PICTURE HOUSE

METROPOLE CINEMA.
GEORGE SIDNEY IN
"THE AUCTIONEER."
FROM DAVID BELASCO'S STAGE SUCCESS.
Daily at 3.0, 5.10, 7.20 and 9.30 p.m.
THE COLLEGIANS (2nd SERIES)
NO. 3. "DAZZLING CO-ED'S."

METROPOLE RESTAURANT AND GRILL ROOM.
Finest Cuisine Moderate Prices.
EXCELLENT TABLE D'HOTE LUNCHEON, 2/6.
COMFORTABLE SMOKEROOM.
All Floors Fully Licensed.
TEAS SERVED THROUGHOUT THE DAY AND EVENING.

THE GRAFTON.
"THE MUSIC MASTER."
A Picture to Stir the Heart of the World, as the Play Stirred the Emotions of Two Continents, with LOIS MORAN and ALEC B. FRANCIS.
Showing at
2.5, 4.20, 6.35, 8.50.

ROTUNDA PICTURES.
CIVIC WEEK ATTRACTION.
"MADEMOISELLE FROM ARMENTIERES."
THE MOST GRAPHIC WAR FILM EVER MADE.
3.30, 6 o'c., 9 o'c.
SPECIAL MUSIC AND EFFECTS.

CIVIC WEEK.
ZOOLOGICAL GARDENS,
PHŒNIX PARK.
ADMISSION HALF-PRICE
ALL WEEK.

THE LEINSTER SCHOOL OF MUSIC
WILL RE-OPEN ON
THURSDAY, 29th SEPTEMBER.
SCHOLARSHIPS
of one year's free tuition are offered for competition in
PIANOFORTE, VIOLIN, VIOLONCELLO and SINGING.
Particulars and Prospectus on application to the SECRETARY, 43 HARCOURT STREET.

ROYAL IRISH ACADEMY OF MUSIC,
WESTLAND ROW, DUBLIN.
The NEW TERM will COMMENCE on TO-MORROW (TUESDAY), 20th SEPTEMBER, 1927. Candidate Pupils (bringing Music to perform) are requested to attend as follows, viz.:—
PIANO—Wednesday, 21st September, at 3.30 p.m.
PIANO—Thursday, 22nd September, at 11.30 a.m.
SINGING—Thursday, 22nd September, at 3.30 p.m.
VIOLIN and VIOLA—Wednesday, 21st September, at 11.30 a.m.
VIOLONCELLO—Friday, 23rd September, at 11.30 a.m.
ORGAN—Friday, 23rd September, at 2.30 p.m.
DECLAMATION on inquiry.
Forms of Application and Prospectuses, with fees, particulars as to EVENING and other CLASSES, can be obtained at the Academy.
By Order, SEALY JEFFARES, Secretary.

DOROTHY TYRCONNEL FORREST, TEACHER OF THE REVIVED GREEK DANCE AND MIME.
Also NATIONAL DANCING AND ALL THE LATEST BALLROOM.
Students Trained for Teaching.
Classes begin again in Dublin and surrounding districts on September 30th.
For all particulars write to Miss D. T. Forrest, 118 Lower Baggot street, Dublin.

PILLAR ROOM, ROTUNDA,
VACANT FOR DANCES.
Apply ROTUNDA PICTURES, DUBLIN.

UNIVERSITY COLLEGE, DUBLIN.
CIVIC WEEK.
In connection with the arrangements for Civic Week, the Mechanical and Electrical Engineering Laboratories of the College in the Science Buildings, Upper Merrion street, and the Farms of the College Faculty of General Agriculture at Glasnevin, will be open to visitors on the dates hereunder.
Lectures by Professors of the College are also open to the public as hereunder.
During the period of Civic Week, September 17th to September 25th, 1927, the following Lectures and Demonstrations will be given in the College:—
MONDAY, SEPT. 19th, and TUESDAY, SEPT. 20th.
The Engineering Laboratories in the Science Buildings, Upper Merrion street, will be open from 10 to 12 and from 2 to 4 p.m., when Mr. Taylor, Mr. Allen, and other members of the Staff will give demonstrations on Modern Engines and Electrical Apparatus.
TUESDAY, SEPT. 20th, at 8 p.m.
"EARLY IRISH HISTORIC SITES IN CO. DUBLIN," by Professor John McNeill.
WEDNESDAY, SEPT. 21st, at 4 p.m.
In the Experimental Physics Department, Earlsfort Terrace, Mr. John Dowling will lecture (with Demonstrations) on "FOG SIGNALLING AND FIRE DETECTION."
THURSDAY, SEPT. 22nd, at 2.30 p.m.
In the Geological Laboratory, Science Buildings, Upper Merrion street, Professor Seymour will lecture (with Demonstrations) on "IRISH BUILDING MATERIALS."
THURSDAY, SEPT. 22nd, at 4.30 p.m.
In the Lecture Theatre, Earlsfort Terrace, a lecture by Professor Mary Hayden on "DUBLIN IN THE EIGHTEENTH CENTURY," with Lantern Slides.
The Albert Agricultural College and Farms will also be open to visitors on Monday and Tuesday, at 2 to 4 p.m., when members of the Staff will be available to explain the work being done in the following Departments:—Animal Breeding, Plant Breeding, Plant Diseases, and Horticulture. Visitors can also be shown over the large scale experiments on the Manuring of Pastures. K.A.A.

PUBLIC AMUSEMENTS.

THEATRE ROYAL
6.45 ..... TWICE NIGHTLY ..... 9.0.
THE WORLD-FAMOUS ARTISTES,
LAYTON AND JOHNSTONE,
Who will submit a Budget of their Latest Song Triumphs, as well as some of their Classic "Hits."
AT PRESENT BREAKING ALL RECORDS EVERYWHERE THEY APPEAR.
Supported by a Superb Variety Company.

CIVIC WEEK—MUSIC FESTIVAL
THEATRE ROYAL,
THIS AFTERNOON, AT 3.30
(DUBLIN ORCHESTRAL SOCIETY)
ORCHESTRAL CONCERT.
Conductor—COMMENDATORE ESPOSITO, Mus.D.
BEETHOVEN'S FIFTH SYMPHONY.
ESPOSITO'S IRISH SUITE.
And Works by
MOZART, SMETANA, VERDI and SAINT-SAENS.
Prices (including Tax)—Dress Circle, 5/9; Parterre, 3/6 and 2/6; Upper Circle, 2/4; Gallery, 1/6. Booking at Theatre. K.A.A.

THEATRE ROYAL.
SUNDAY, 25th SEPTEMBER,
AT 8 p.m.,
CONCERT
BY THE FAMOUS
GLASGOW ORPHEUS CHOIR.
Prices:
Boxes, 38/-, 28/6, 19/-, 14/3, and 14/-.
Dress Circle, 4/9; Parterre, 3/6; Upper Circle, 2/4; Gallery, 1/3.
BOX OFFICE NOW OPEN.

THE PAVILION,
DUN LAOGHAIRE ..... 3.30 to 10.15.
HUGE ATTRACTION!
FOR 3 DAYS ONLY.
THE FAMOUS FRENCH FILM MASTERPIECE,
"THE CHESS PLAYER."
Flawless Acting. Tense Drama. Superb Setting. At 3.30, 6 and 8.25. New Comedy, Pictorial, etc. THURSDAY:—"VENUS OF VENICE."

CAPITOL
PRINCES ST. SHOW PLACE OF DUBLIN.
All This Week Daily 2.30—10.30 Continuous.
ON THE SCREEN:
POLA NEGRI and JAMES HALL in
HOTEL IMPERIAL.
A PARAMOUNT PICTURE.
EVELYN BRENT and LAWRENCE GRAY in
LOVE 'EM & LEAVE 'EM.
ON THE STAGE.
ALEC B. FRYER and his CAPITOL CLASSICAL JAZZ ORCHESTRA present
INDEPENDENT MALE CHOIR in CAPITOL CAMEOS.
CAPITOL TILLER GIRLS.
Admission, 2/4, 1/3 and 1/-. Boxes, 3/6 per seat.
CAFE OPEN ON ALL FLOORS.
DAINTY AFTERNOON TEAS SERVED.
TIME SCHEDULE.
Love 'Em and Leave 'Em, 2.30, 5.15, 8.0.
Capitol Presentation, 3.45, 6.30, 9.5.
Hotel Imperial, 4.5, 6.50, 9.35.

SALON OF PHOTOGRAPHY.
CIVIC WEEK.
OPEN DAILY, 2 p.m.-10 p.m.
Twelve hundred delighted visitors passed through the doors on Saturday, the opening day.
TEA GARDENS: MUSIC ALL THE TIME.
A thousand of the world's best Camera Pictures on View.
LANTERN DISPLAY DAILY, 7.15 P.M.
THIS EVENING, AT 8 O'CLOCK,
MR. FRANK STEPHENS
Will deliver a highly interesting Lantern Lecture—
"PICTURES AND THE CAMERA."
At 8 p.m.
COME AND BRING YOUR FRIENDS.
Admission: 3 p.m.-6 p.m., Sixpence.
" 6 p.m.-10 p.m., Threepence.

CIVIC WEEK FESTIVAL.
METROPOLITAN HALL,
LOWER ABBEY STREET.
THURSDAY EVENING, SEPTEMBER 22nd,
At 8 p.m.
THE CULWICK CHORAL SOCIETY
will perform a programme of unaccompanied Choral Music, which will include the Test Pieces which gained the Blue Ribband in the Chief Choral Competition and the Ladies' Choir Competition at the National Eisteddfod, and the Male Voice (Sea Shanties) Choir Competition at the Feis Ceoil.
Solo Artistes:
Miss LEALIA FINEBERG,
Mr. ROBERT IRWIN,
Mr. FRANK COWLE, and
Miss RHONA CLARKE
Prices:
Reserved Seats ..... 5/9 and 4/9
Unreserved Seats ..... 2/4 and 1/5
Seats may be booked at the Civic Week Booking Office, 111 Grafton street, where also Tickets for the Unreserved Seats may be had. (L.)

ADELAIDE BALLROOM.
THIS WEEK'S ATTRACTIONS.
DANCES & DEMONSTRATIONS, 8 to 11 p.m., 5/-.
WEDNESDAY, THURSDAY and FRIDAY.
Demonstrations of the coming Season's Ballroom Dances by Arthur Hamilton (London), of the Victor Sylvester School of Dancing, and Colette Garland, of the Josephine Bradly School of Dancing, London. Yale Blues, Black Bottom, Charleston, Slow and Quick Fox-Trot, Valse, with Hesitations, etc.
SELMA FOLLIES BAND.
AFTERNOON DANCE and DEMONSTRATIONS.
WEDNESDAY NEXT, 4 to 6 p.m.
Tea and Dance 3/6
T. LEGGETT BYRNE, 27 ADELAIDE ROAD.

DANCING, 27 ADELAIDE ROAD.
CLASS TO-MORROW, 8 to 10 p.m. INSTRUCTION AND PRACTICE AND DEMONSTRATIONS.
Mr. Arthur Hamilton will give Private Lessons during the week, and will Teach at the Class To-morrow Night and on Thursday, 8 to 6.
ALL CLASSES HAVE RE-OPENED.
T. LEGGETT BYRNE.
ADELAIDE BALLROOM,
27 ADELAIDE ROAD.
AVAILABLE FOR A LIMITED NUMBER OF PRIVATE OR CLUB CINDERELLAS.
Early application advisable, as a considerable number of dates have already been booked.
T. LEGGETT BYRNE. 'Phone 61788.

OCTOBER 8th.
GRAMOPHONE WEEK.
LOOK OUT FOR DETAILS OF THE WONDERFUL "FREE RECITALS" IN THE THEATRE ROYAL.

UNIVERSITY COLLEGE, DUBLIN.
ALBERT AGRICULTURAL COLLEGE.
POULTRY SUPERINTENDENT.
The Governing Body of University College, Dublin, invites applications for the post of Poultry Superintendent at the Albert Agricultural College, Glasnevin, Dublin. Salary £150 per annum, with free board and residence. Only applications from candidates qualified to Lecture on Poultry-Keeping, and having experience in the breeding of high-class Utility birds will be considered. Further particulars as to duties may be obtained from the Secretary.
Applications should be received by the Secretary not later than the 4th of OCTOBER.
J. W. BACON, M.A.,
Secretary and Bursar.
September 17th, 1927. K.A.A.

GOVERNMENT NOTICES.

COIMISINEIRI OIBREACH PUIBLI (Commissioners of Public Works).
NOTICE TO BUILDERS.
Sealed tenders addressed to the undersigned will be received up to, but not later than, 12 o'clock, noon, on the 6th October, 1927, for additional reconstruction work at the Land Registry, Dublin, in accordance with the plans and specification to be seen at this office. Bills of quantities may be obtained on application to this office on deposit of £1, which will be refunded on receipt of a bona fide tender. In considering the placing of this contract, special regard will be had to the extent to which firms submitting tenders employ, or are prepared to employ, demobilised officers and men of the National Army. The Commissioners will not be bound to accept the lowest or any tender.
T. CASSIDY, Secretary.
Oifig Oibreach Puibli (Office of Public Works), Baile Atha Cliath (Dublin, 16th Sept., 1927.
15/8.1494 W.H.Co.

COIMISINEIRI OIBREACH PUIBLI (Commissioners of Public Works).
NOTICE TO BUILDERS.
Sealed Tenders addressed to the undersigned will be received up to but not later than 12 o'clock, noon on the 6th October, 1927, for the Erection of a Lodge for Resident Pupils at the Botanic Gardens, in accordance with the plans and specification to be seen at this Office. A copy of the plans and specification may be obtained on application to this Office on deposit of £1, which will be refunded on return of the plans and specification. In considering the placing of this contract special regard will be had to the extent to which firms submitting tenders employ, or are prepared to employ demobilised officers and men of the National Army. The Commissioners will not be bound to accept the lowest or any tender.
T. CASSIDY, Secretary. Oifig Oibreach Puibli (Office of Public Works), Baile Atha Cliath (Dublin), 16th September, 1927. 15/8. 1497. (W.H.Co.)

OGLAIGH NA h-EIREANN.
TENDERS FOR FOODSTUFFS FOR THE ARMY.
Tenders are invited on, or before, noon on Tuesday, October 11th, 1927, for the Supply of Foodstuffs to the Army, for a period of six months commencing 1st NOVEMBER, 1927, and ending 30th APRIL, 1928.
Tender Forms and full particulars may be had on application to the following:—
DUBLIN MILITARY DISTRICTS, NORTH AND SOUTH.
"Q" Branch, Dublin Military District North Collins Barracks, Dublin, or the Quartermaster at Dundalk or Gormanston.
CORK MILITARY DISTRICT.
"Q" Branch, Cork Military District, Collins Barracks, Cork, or the Quartermaster, Fermoy.
KILKENNY MILITARY DISTRICT.
"Q" Branch, Kilkenny Military District, Military Barracks, Kilkenny, or the Quartermaster, McCann Barracks, Templemore.
LIMERICK MILITARY DISTRICT.
"Q" Branch, Limerick Military District, New Barracks, Limerick, or the Quartermaster at Renmore Barracks, Galway, or Military Barracks, Tralee.
ATHLONE MILITARY DISTRICT.
"Q" Branch, Athlone Military District, Custume Barracks, Athlone, or the Quartermaster at Castlebar, Mullingar, Boyle, Finner Camp, Buncrana, or Sligo.
CURRAGH MILITARY DISTRICT.
The Quartermaster, Curragh Camp.
A separate Tender Form must be used for each Battalion Area, and traders should, wherever possible, when applying for Tender Forms, state the Battalion Headquarters or Posts for which they desire to tender.
Tenders will not be considered except on the Official Tender Form, and the lowest or any Tender will not necessarily be accepted.
(Signed) SEAN McEOIN, Major-General, Quartermaster-General.
16/8. 1502. W.H.Co.

ST. PATRICK'S HOSPITAL, DUBLIN.
In addition to the Main Hospital in James's street, the Governors have Branch Establishments at St. Edmundsbury, Lucan, standing in a Demesne of 200 acres, and provided with every facility for the Curative Treatment of Mental Cases.
The Mansion at St. Edmundsbury has been adapted for the treatment of Ladies, and a Villa especially built to accommodate a limited number of Gentlemen.
Urgent Cases can be admitted to the Hospital on application to the Medical Superintendent.
For further particulars, Forms, etc., apply to THE REGISTRAR, St. Patrick's Hospital, James's street, Dublin.

HOUSE PAINTING.
JAMES GIBSON & SON,
49 & 50 MARY STREET, DUBLIN.

NEWS SUMMARY.

IRELAND.

The Princess Xenia, the monoplane in which Captain McIntosh and Commandant Fitzmaurice tried to fly the Atlantic on Friday last, returned to Baldonnel Aerodrome, Dublin, from Ballybunion yesterday evening.—(Page 7.)

Civic Week in Dublin was formally opened at the City Hall on Saturday by Mr. Commissioner Murphy. Afterwards there was a historical procession through the city and a military tattoo at night.—(Page 11.)

The result of the Galway election, which came to hand late this morning, makes the strength of the Government and Fianna Fail parties 49 each, and brings the Government and anti-Government strength to 65 each.—(Pages 4, 5 and 7.)

ABROAD.

The Viceroy, Lord Irwin, at Simla on Saturday, assured a deputation from the Indian Legislature that the Government was anxious to do all in its power to improve the position of Indians in East Africa.—(Page 8.)

In unveiling a great German war memorial at Tannenberg yesterday, President Hindenburg repudiated the charge that Germany was responsible for the Great War.—(Page 8.)

SPORTING.

At the Phœnix Park on Saturday Tanya won the Shankill Plate, Khedive the Slane Plate, Sonning's Boss the Maher Plate, The Shrimp the Sandyford Plate, Dathne the Santry Plate, and Jill the Stackallen Plate.—(Page 12.)

At Windsor on Saturday Jamnagar won the Royal Borough Handicap.—(Page 12.)

At Bogside Hornet's Nest won the Portland Nursery Handicap Plate.—(Page 12.)

FINANCIAL.

London Money Market was easy on Saturday, and loans till Monday were 3½ down to 3 per cent. Discounts were quiet. £750,000 in gold was earmarked for South Africa.—(Page 10.)

WEATHER FORECAST.

General Inference.—A depression centred some distance north-west of Ireland, is moving eastwards. Winds over the British Isles will be between south and west, with occasional rain in most places.

Ireland, all Districts.—Wind south-west to west, moderate to strong, mainly cloudy; occasional rain or drizzle; some mist or fog; moderate temperature.

South-West Seaboard, Irish Sea and St. George's Channel.—Wind south-west to west, moderate to strong; mainly cloudy; occasional rain or drizzle; some mist or fog; sea moderate to rather rough.

North-West Seaboard.—Wind southerly, moderate or fresh; some rain and mist; sea moderate.

Dixon and Hempenstall Barometers and Thermometers 12 Suffolk street, Dublin.—(Advt.)

DUBLIN WEATHER REPORT.

Sept.	Bar.	Temp. 10 p.m.	Max.	Min.	Grass Min.	Wind.	Rain. m.m.	Sun hours
13	29.540	54.5	61	51	49	W.	1.2	1.0
14	29.640	53.5	60	52	48	E.	0.6	0.3
15	29.932	49.5	59	49	46	N.	0.1	7.9
16	29.574	49.5	57	42	36	N.W.	3.5	1.3
17	29.666	50.7	58	42	37	W.	2.4	9.4
18	29.682	54.6	58	49	45	W.	0.6	3.4

THE SUN.
To-day ... Rises ... 7.5, Sets ... 7.34
To-morrow ... 7.5 ... 7.31
Lighting-up Time ... 8.34

HIGH WATER—DUBLIN.
To-day ... Morning 6.20, Afternoon ... 7.1
To-morrow ... " 7.45 ... 8.25

ADVERTISEMENT INDEX.

	Page		Page
Amusements	1	Machinery	2
Apartments	5	Medical Appointments	2
Auctions	14	Miscellaneous	14
Business Premises	2	Money & Partnership	2
Bicycles	2	Motor Cars	2
Cattle and Live Stock	3	Music, Pianos	2
Coals	14	Opticians	3
Contracts	13	Poultry, Eggs	3
Dogs	3	Representatives	2
Dress	2	Seaside and Country	14
Education	14	Shipping	14
Furniture	2	Situations Vacant	2
Gardens	2	Specific Medicine	3
Government Notices	6	Sports and Pastimes	2
Horses	14	Stabling	3
Hotels	14	Tuitions	2
Houses and Lands	14	Typewriting, Copying	2
Houses to Let	2	Vehicles	2
Legal Appointments	2	Wireless	2
Legal Notices	14	Yachts	2
Lost and Found	2		

The Irish Times.

MONDAY, SEPTEMBER 19, 1927.

The General Election

Almost five-sixths of the seats in the Free State election have been declared, and some very surprising results have been produced. As we go to press the Government and opposition groups are equal with sixty-three seats apiece. *Cumann na nGaedheal* and *Fianna Fáil* both have increased their strength, but the smaller parties have had a sorry fate. Up to the present Labour has lost a third of its members; the Farmers' Party has been reduced considerably, and Captain Redmond's National League has dwindled to a group of two. Thus the two parties that conspired to bring about the defeat of the Government five weeks ago, and consequently were chiefly responsible for the dissolution of *Dáil Eireann*, have been hoist with their own petard. Captain Redmond, it is true, headed the poll in Waterford, a victory that must be robbed of its sweetness by the sad experience of his former colleagues; but Mr. Thomas Johnson has lost his seat in County Dublin, although his party had taken particular pains to secure his return by sending him forward as its sole nominee. Throughout the country there seems to have been a reaction against the small parties, and especially against Labour. In Cavan Mr. P. F. Baxter, leader of the Farmers' Party, was defeated, but, strangely enough, gave way not to a member of either of the big groups, but to an Independent. Mr. Denis Gorey, the former leader of the Farmers' Party, now a Government candidate, also was defeated in Kilkenny, yielding his seat to another Government nominee. There was a remarkable result in Cork City, where President Cosgrave had the highest poll ever recorded in that constituency. The Government supporters expected confidently that the President's big poll would ensure the gain of a seat; but by some queer freak of proportional representation the doubtful seat actually was won by Mr. Hugo Flinn, the latest recruit to *Fianna Fáil*.

The Government has done well in Dublin. Four of its five candidates have been returned in the North City, four in the South, and four in the County. Out of Dublin's twenty-three seats, therefore, Mr. Cosgrave's party has twelve, while it can count on the habitual support of the two Independent members for the County, Messrs. John Good and Joseph X. Murphy, whose success at the polls is one of the few encouraging features of a bewildering election. Labour's *débâcle* has been general. It has not a single seat in the three Dublin constituencies; the party has lost ground everywhere, and will return to the new *Dáil* in a very much chastened frame of mind. The widespread failure of the Farmers' Party is difficult to understand, unless it can be attributed to the fact that this group has no really distinctive policy of its own. Politically it has no *raison d'être*, and now it seems to be destined to share the fate of the hapless National League. Labour, of course, always will have a certain amount of support, inasmuch as it stands for a very positive policy; but it will not be likely for many years to recover the position that it held in the last *Dáil*—a position which it threw away with an astonishing lack of political wisdom. All the Ministers, with the exception of Mr. P. J. McGilligan, whose return for the National University is almost assured, have been elected. One of the outstanding features of the whole election, indeed, has been the great personal success of President Cosgrave, who topped the poll not only in his own constituency of Carlow-Kilkenny, but also in Cork, where he obtained "record" figures.

The general election is likely to be indecisive. At the present stage no more can be said with safety; for twenty-six seats remain to be filled. The Government Party and *Fianna Fáil* alike have improved their positions; but so far neither of them has succeeded in winning a seat from the other. As in the case of the June election, the two parties are running a "neck-and-neck" race in the constituencies. In Limerick, for instance, a Government gain at the expense of Labour was countered promptly by a *Fianna Fáil* gain at the expense of an Independent. This process has operated throughout the country, and up to the present neither party has yielded an inch of ground. Both have increased their total polls considerably. *Fianna Fáil*, despite its recent perjury, has had a large access of votes—a fact which, deplorable as it undoubtedly is, must be faced by the nation. Mr. de Valera and his clever propaganda agents apparently have been able to overcome the natural disgust of an important section of the electorate at their treatment of a solemn oath; and one only can assume that, in the absence of guidance from the Roman Catholic Church, *Fianna Fáil's* supporters were led to believe that Mr. de Valera's action was in no way offensive to faith or morals. The issue which has been raised by the Republican successes at the polls goes right to the root of national morality, and is something far more important than any question of mere politics. More than 300,000 electors in the Free State by their votes have condoned *Fianna Fáil's* "empty formula." In contrast with this disquieting fact, the fate of parties is almost negligible.

Agricultural Research.

Next month will be convened the Imperial Agricultural Research Conference, at which for the first time experts will gather from all parts of the British Empire to discuss the pooling of scientific discoveries for the benefit of the whole. The object sought is to secure maximum agricultural production within British territories by the application of the results of scientific research. In *The Times* Lord Bledisloe describes the problems which perplex farmers overseas and farmers at home. At Rothamsted research on soil problems is limited to a small area, but there are vast tracts overseas which may be improved materially by the application of the same principles. "The investigation of the physical properties of soils, of the causes of their sourness or alkilinity, and of the activities and relationships of the mysterious under-world of living organisms, which is still so imperfectly understood, may, if properly extended and applied, enormously enhance the productive capacity of the Empire." It is, however, in veterinary science and in problems of animal nutrition that research promises the most immediate benefits. Animal diseases which spring from bacteria, from malnutrition, and from ignorance in genetics are being attacked by the combined knowledge of human and animal pathologists. In South Africa special attention has been given to this subject, and benefits will accrue to stock-owners throughout the Empire. The need for larger supplies of Empire fruit is notorious, and progress in fruit production offers hope for multitudes of young Britons seeking careers in the Dominions and Colonies. In order to oust from the British market the present huge supplies of foreign fruit, imperial fruit producers need both more economic production and more efficient storage and transport. Excellent work already is being done in English laboratories in the systematic classification of fruit tree stocks. Storage investigations at the Cambridge Low-Temperature Research Laboratory promise to reduce the present heavy losses due to defective storage. Measures for the control of insect and fungoid pests, and the invigoration of trees and plants to withstand their ravages, are of special importance. These pests are estimated to destroy from 12 to 15 *per cent.* of the entire land output of the world. Already splendid work has been done in entomological research. The discovery of the wasp-like insect which preys upon the woolly aphis of the apple and the discovery of the fly parasite which attacks the earwig have proved invaluable to New Zealand fruit-growers. The discovery of means to destroy the tomato moth caterpillar is said to have saved the glass-house industry of the Lea Valley £40,000 a year and that of a specific against the red spider mite on tomatoes and cucumbers another £20,000.

Undiscovered Ireland.

Now that the holiday season is drawing to an end it is agreeable to look back upon the summer's discoveries by road and mountain side. In a new guide book to Ireland which we reviewed at the beginning of what passed for summer—a book which was seen in the hands of hosts of holiday-makers in our favourite resorts—Mr. Stephen Gwynn makes the suggestive remark that Ireland is one of the few countries left which holds surprises for the tourist. In Scotland, in Switzerland, and on the Riviera the holiday-maker cannot make a discovery. On his arrival in the tourist zone he is assailed by guides who insist on taking him to the chief sights. He finds a restaurant before him in the castle where the prisoner of Chillon suffered, and he is compelled by a general conspiracy to view the Matterhorn from precisely the most advantageous spot. In Ireland only a few, well exploited places are prepared thus for the sightseer, and the motorist or the walker who goes his own way about the country discovers many a scene of wonder which never is mentioned in the propaganda of the tourist traffic. There is, for example, that magnificent view of Dungarvan Harbour which suddenly opens out before the motorist as he crests a hill on the westward road from Waterford. Turning northward from Cappoquin, and passing the reclaimed mountain side of Mount Melleray, the traveller ascends by a good road to a bleak pass in the Knockmealdown range. Then, precipitously beneath him, he sees the golden farming country of Tipperary outstretched like a great map, and he descends by a zig-zag path from utter barrenness to a land flowing with milk and honey. How many tourists ever have discovered that noble view? At the other end of Ireland one of the most impressive drives in these countries stands in little-visited solitude. It is that round Bloody Foreland. Here, in a waste of glacial boulders, the traveller seems to be at the end of the world—as he is at the end of Europe—and the road that winds round the stark headland presents new austerities to the view at every turn.

Stages, Old and New.

The vitality which distinguishes the drama of the twentieth century from that of the nineteenth owes more than commonly is recognised to the bold stagecraft of Herr Max Reinhardt. That great producer, with "Sumurun" and "The Miracle," taught our generation of playwrights to turn the very structure of the house to their service. A special correspondent of *The Observer* reports an interview in which Reinhardt explained the principle that he has sought to propagate. The stage, during the eighteenth and nineteenth centuries, was treated as a picture behind a frame, he said. That isolation was something new. It was not the form of the stage in the great Elizabethan age, and it was remote from the ideas of Greece and Rome. The classical theatre was "made by actors for actors," and "the instinct of the actor is to have the public around him as much as he can." Shakespeare's stage, like that of the Greeks, advanced into the middle of the audience, so that the player had his listeners to right and left of him as well as in front. If the stage receded behind the frame during the eighteenth century, it was because there were few great dramatists and great actors at that time, so that the theatre was possessed by opera and ballet, to which the picture stage is suitable. Now that the dramatic character of the theatre is gaining the upper hand, the stage tends to resume its advance into the audience. Herr Reinhardt would have all the furniture of the stage in three dimensions instead of two; he would introduce his actors largely from the auditorium; and he would abolish the curtain. "The whole conception of a stageland irretrievably separated from audience land must be abolished." The audience must be induced to feel itself part of what is transacted on the stage, as in the supreme drama of the ancients. Thus, what is resisted as revolutionary in art once more is but a return to classic type.

The Trades Union Congress showed undiminished friendship for the people of Russia, but increasing resentment at the impertinence of Russian leaders.—Mr. J. R. Clynes, M.P.

COURT AND PERSONAL.

By command of Their Majesties the film illustrating the Battle of the Falkland Islands was shown at Balmoral Castle, when the King and Queen, with the Duke and Duchess of York, Princess Helena Victoria and Their Majesties' Guests were present.

The Prince of Wales will leave London for Scotland early this week to join the King and Queen at Balmoral Castle, but will not make a long stay, having several engagements in the near future in London and the Provinces. Prince Henry will visit Ipswich on Friday, October 7th, and will open the Gainsborough Bi-Centenary Exhibition, of which the Queen is Patroness.

King Boris of Bulgaria, travelling as Count Rilski, wishes his visit to London to be regarded as private and unofficial, and is staying quietly in the West End. Shortly after his arrival in London he visited Westminster Abbey, and placed a heart-shaped wreath of red and white flowers and foliage on the grave of the Unknown Warrior. Canon Storr, Canon-in-residence, received the King, who made but a short stay.

Lady Maud Carnegie visited Aberdeen last Saturday, and named the new motor lifeboat which is being placed on the East Coast service. Lady Maud and Lord Carnegie will be the guests of Captain and the Hon. Mrs. Archibald Maule-Ramsay at House of Falkland for the Perth Hunt race week.

The Spanish Ambassador and the Marquesa de Merry del Val have been spending some time in Spain, and are expected to return to London in ten days. The Argentine Minister has left London for South America, and will not be back in England till about Christmas.

The Governor of Northern Ireland and the Duchess of Abercorn are now in residence at Hillsborough Castle, County Down. Their son, the Marquis of Hamilton, who was a lieutenant in the Grenadier Guards, has resigned his commission. Their second son, Lord Claud Hamilton, will attain his majority next year.

The Earl of Rosebery spent a night in London on his return from Scotland, and left next day for the Durdans, Epsom. Other arrivals in London from Scotland include the Earl of Wemyss, Lord Ashburton and Mr. Lambert Middleton. Viscount and Viscountess Ullswater have returned to Campsea Ashe from Penrith, where they were the guests of Lady Mabel Howard at Greystoke. Lord and Lady Greville have returned to Weston Manor, Bicester, from Brittany.

Mr. Bernard Shaw, Major Sir William Orpen, K.B.E.; Mr. Stephen Gwynn, Mr. and Mrs. Robert Lynd, and other Irish friends of Mr. H. W. Nevinson, the war correspondent, essayist and poet, and father of C. R. W. Nevinson, the painter, hope to entertain him at the Florence Restaurant, London, W. 1, on the evening of Sunday, 9th October, at 7.30, when Mr. James McNeill, the High Commissioner for the Irish Free State, will preside. It is not intended that the dinner shall be exclusively Irish.

The engagement is announced of Captain Charles Gordon Borrowman, 4th Prince of Wales's Own Gurkha Rifles, younger son of the late Philip Grierson Borrowman, M.D., and of Mrs. Borrowman, of 12 Granville terrace, Edinburgh, and Ella Strickland, elder daughter of the late Christopher John Mulvany, M.I.C.E., of Ranelagh House, Rosscommon, Ireland, and the late Mrs. Mulvany.

The engagement is announced between A. Ernest Scott (London), eldest son of the late Professor J. Alfred Scott, M.A., M.D., F.R.C.S.I., and the late Mrs. Scott, and Gladys E. Healy, eldest daughter of the late Walter J. Healy, M.D., L.A.H., and Mrs. Healy, of 61 Lower Mount street, Dublin.

The engagement is announced, and the wedding will take place early in October, of John Joseph Liston, F.R.C.S., son of the late George Liston, Kilmallock, Co. Limerick, and Christina Elizabeth Quinlan, M.Sc., daughter of Michael Quinlan, 13 Hollybrook road, Clontarf, Dublin.

Dr. G. Tierney has left town until early in October.

Mr. Norman A. Clarke has returned to 35 Harcourt street.

Mrs. F. B. Switzer and Miss Lallie Switzer have returned from Paris.

Mrs. Jeffers has returned to 202 Great Brunswick street.

Many beautiful Evening Wraps suitable for Dance and Theatre wear are being featured this week at Switzers, Grafton street. Included in the collection are models in Chiffon Velvet, Satin, Velveteen, Coloured Brocha, etc., and the prices are exceptionally moderate—from 6 guineas.

"Lovely" new Frocks for Afternoon and Dance just arrived.—W. Holmes, Dublin, Ltd., 69, 70, 71 South Great George's street.

1927. Be punctual Chancellor's, 7 Grafton st.

Robert and Co., Ltd., solicit a visit of inspection of New Autumn Novelties with absolute freedom from any obligation whatsoever. Robert and Co., Ltd., 81-83 Grafton st.

W. Leon, Ladies' Tailor and Designer, has returned from Continental markets, and is showing exclusive models in Coats, Day and Evening Gowns, and Furs at 24 Grafton st.

M. Rayner, 16 Nassau street—Latest Models in Corsets, Frocks, Jumpers, 2s. in the £1 off all purchases during Civic Week.

PASSENGERS BY ROYAL MAIL STEAMERS.
Arrivals—Sir James C. Percy, the Earl of Belmore, Major Philip Lyster, J. O'Donnell, J. F. Wilson, J. FitzGerald, E. E. Spence, J. Lewis James McClean, Mr. and Mrs. J. D. Redmond, Mr. and Mrs. W. E. Karney, Ernest F. Rice, Percy Fitzgerald, J. J. Burgess.
Departures—Miss J. Wilson, Mrs. Gaynor and Miss E. Gaynor, R. E. Twelvetrees, B. P. Boydell, Phyllis R. Byrne, M. H. A. Hanna, Stuart N. Lane, Captain A. F. Connelly, Owen J. Fogarty, E. Francis Evans, A. F. Caldwell,

NECK AND NECK RACE IN FREE STATE ELECTION.

PARTIES EVENLY DIVIDED.

FOUR CONSTITUENCIES STILL TO COUNT: LEITRIM-SLIGO NOT COMPLETED.

LABOUR LEADER DEFEATED.

STATE OF PARTIES THIS MORNING.

Government	49	Fianna Fail	49
Independent	10	Labour	11
Farmers	4	National League	2
		Communist	1
Total	63	Total	63

FIRST PREFERENCES TO DATE.

	This Election.	Last.		This Election.	Last.
Government	405,987	281,582	Fianna Fail	373,865	273,668
Farmers	59,264	83,379	Labour	93,117	126,854
Independents	65,649	110,688	National League	19,000	78,220
			Communist	12,473	—
	540,900	475,649		498,455	478,742

THE position of the parties in the Free State General Election was left this morning in an interesting state. The Government and Fianna Fail are running neck and neck. As we go to press they are equal in numbers—in any case the margin between the two will be very small when the returns are complete. The results for Donegal, Cork East and Cork West, and National University are still outstanding, and the return for Leitrim-Sligo is incomplete

With the completion of the count in Galway at 2 o'clock this morning the Government and Fianna Fail parties each have secured the return of 49 members.

One feature of the election is the losses that have resulted to the smaller parties. The Farmers have lost a number of seats and so have the Labour party—the leaders, Mr. Baxter and Mr. Thomas Johnson being among the defeated. The National League party which was reduced by the defection of Mr. John Jinks and Mr. Vincent Rice (who both lost their seats this time) is at present represented by Capt. Redmond and Mr. Coburn.

Our Political Correspondent writes—Assuming the same alignment of parties as on the recent "no confidence" motion, it is expected that President Cosgrave will command a small majority.

It is by no means certain, however, that Labour, with its diminished strength and in the changed circumstances, will be anxious to ally itself with Fianna Fail in an effort to bring down any administration formed by Mr. Cosgrave.

At the moment it is impossible to hazard a guess as to the probable outcome of the new situation, and prominent members of the different parties were not disposed last night to express any opinions. One thing is certain, and that is, that no party wants another general election if it can possibly be avoided. The new Dail assembles on Tuesday, 11th October

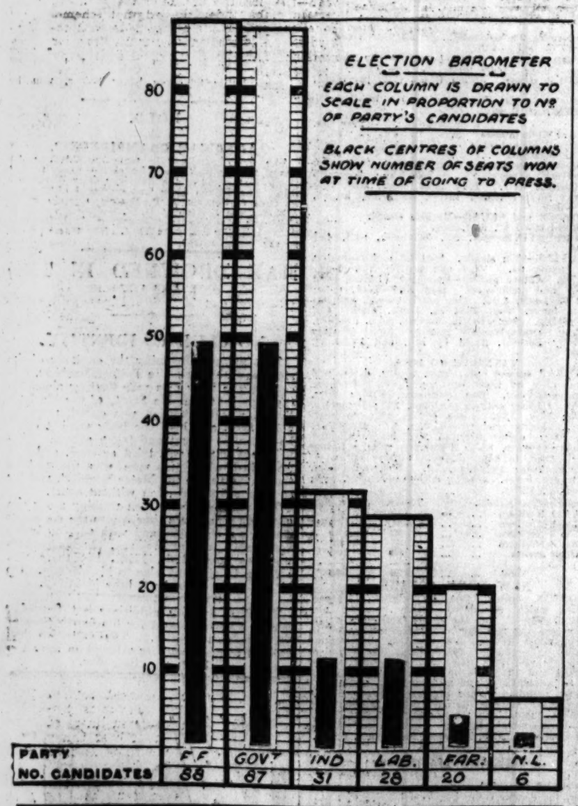

Members Elected	49	49	11	11	4	2
At Dissolution	50*	47	16	22	11	6

*Including Sinn Fein and Independent Republicans. One Communist.

DEPOSITS LOST.

£1,200 FOR THE STATE.

The following candidates failed to secure a third of the quota necessary for election, and, therefore, forfeited their deposits of £100:—

T. O'Reilly (Labour), North Dublin.
T. F. O'Driscoll (N.L.), North Dublin.
W. J. Larkin (Town Tenants), North Dublin.
P. Hannon (F.F.), Leitrim-Sligo.
J. Jinks (Independent), Leitrim-Sligo.
Dr. O'Dea (Government), Clare.
J. O'Dwyer (F.F.), Clare.
J. Keaveney (Independent), Roscommon
L. J. Duffy (Labour), Cork City.
M. J. Nagle (Government), Cork City.
Sir J. Scott (Independent), Cork City.
D. Hinchin (Independent Labour), North Cork.

[Full Election Returns will be found on Pages 4 and 5.]

GALWAY ELECTION.

In addition to the successful candidates whose names are given in another column, the following were elected at an early hour this morning in the order given:—

T. Powell (F.F.),
Dr. Sean Tubridy (F.F.),
J. W. Mongan (Govt.),
Stephen Jordan (F.F.).

This leaves the representation of the constituency divided between four Government and five Fianna Fail representatives.

The highest number of first preference votes received by any candidate was that obtained by President Cosgrave in Cork City, where he headed the poll with 17,395 votes. The next highest were:—

Major Bryan Cooper (Dublin County)	15,462
General Mulcahy (Dublin N.)	14,597
President Cosgrave (Carlow-Kilkenny)	13,950
Mr. de Valera (Clare)	13,902
Mr. Alfred Byrne (Dublin N.)	11,864

MEMBERS OF THE DAIL.

GOVERNMENT—49.

AIRD, W. P. (Leix-Offaly).
*BECKETT, J. W. (Dublin South).
*BENNETT, G. G. (Limerick).
*BYRNE, E. (Monaghan).
*BRODERICK, S. (Galway).
*BURKE, S. (Tipperary).
*BYRNE, J. J. (Dublin North).
*COLLINS-O'DRISCOLL, Mrs. (Dublin N.).
*CONLON, M. (Roscommon).
*COOPER, B. (Dublin County).
CONNOLLY, M. P. (Longford-W'meath).
*COSGRAVE, W. T. (Carlow-Kilkenny).
*COSGRAVE, W. T. (Cork Borough).
*CROWLEY, J. (Kerry).
DE LOUGHREY, P. (Carlow-Kilkenny).
*DOYLE, P. S. (Dublin South).
*DWYER, J. (Leix-Offaly).
*DAVIS, M. (N. Mayo).
*DUGGAN, E. J. (Meath).
*EGAN, Barry M. (Cork Borough).
ESMONDE, O. G. (Wexford).
*HASSETT, J. J. (Tipperary).
*FITZGERALD, D. (Dublin County).
*FITZGERALD-KENNY, J. (Mayo South).
*HENNESSY, Dr. Thos (Dublin South).
*HENRY, M. C. (Mayo North).
*HOGAN, P. (Galway).
*KELLY, P. M. (Clare).
*KEOGH, Dr. M. (Dublin South).
LEONARD, P. (Dublin North).
*LYNCH, Finian (Kerry).
*McDONAGH, M. (Galway).
*MAHONY, D. Gun. (Wicklow).
MATTHEWS, A. P. (Meath).
MONGAN, J. W.
*MULCAHY, R. (Dublin North).
*MURPHY, J. E. (Louth).
*NALLY, M. M. (Mayo South).
NOLAN, J. T. (Limerick).
*O'CONNELL, R. (Limerick).
*O'CONNOR, B. (Dublin County).
O'LEARY, D. (Cork North).
*O'REILLY, J. J. (Cavan).
*O'SULLIVAN, G. (Dublin County).
*O'SULLIVAN, J. M. (Kerry).
RODDY, M. (Leitrim-Sligo).
SHAW, P. W. (Longford-Westmeath).
*WHITE, Dr. V. (Waterford).
*WOLFE, Geo. (Kildare).

INDEPENDENTS—10.

*ALTON, E. H. (Dublin University).
*BRENNAN, M. (Roscommon).
*BYRNE, Alfred (Dublin North).
COLE, J. J. (Cavan).
*CRAIG, Sir J. (Dublin University).
*GOOD, J. (Dublin County).
*HASLETT, A. (Monaghan).
MURPHY, J. X. (Dublin County).
O'HANLON, J. F. (Cavan).
*THRIFT, W. E. (Dublin University).

FARMERS—4.

*HEFFERNAN, R. (Tipperary).
*HOLOHAN, R. (Carlow-Kilkenny).
JORDAN, M. J. (Wexford).
VAUGHAN, D. (Cork North).

FIANNA FAIL—49.

*AIKEN, FRANK (Louth).
ALLEN, Denis (Wexford).
*BOLAND, G. (Roscommon).
*BOLAND, P. (Leix-Offaly).
BRADY, S. (Dublin County).
BRISCOE, Robert (Dublin South).
*BUCKLEY, D. (Kildare).
BURKE, D. (Limerick).
CLEARY, M. (Mayo North).
*COLBERT, J. (Limerick).
COONEY, E. (Dublin North).
*CORKERY, D. (Cork North).
*CROWLEY, T. (Limerick).
CROWLEY, F. H. (Kerry).
DERRIG, T. (Carlow-Kilkenny).
*DE VALERA (Clare).
*FAHY, Frank (Galway).
FLINN, Hugo (Cork Borough).
*FOGARTY, A. (Tipperary).
*FRENCH, Sean (Cork Boro').
*GORRY, P. (Leix-Offaly).
*HAYES, S. (Tipperary).
HOULIHAN, P. (Clare).
JORDAN, Stephen.
*KENNEDY, M. J. (Longford-W'meath).
KERLIN, F. (Dublin South).
*KILLALEA, M. (Galway).
KILLANE, J. J. (Longford-Westmeath).
*KILROY, M. (Mayo South).
*LEMASS, Sean (Dublin South).
*LITTLE, P. J. (Waterford).
*McELLISTRUM, T. (Kerry).
*MacENTEE, S. (Dublin County).
*MOORE, S. (Wicklow).
*O'DOWD (Roscommon).
*O'KELLY, Sean T. (Dublin North).
*O'LEARY, W. (Kerry).
*O'REILLY, M. (Meath).
*O'REILLY, T. (Kerry).
*POWELL, T.
*RUTTLEDGE, P. J. (N. Mayo).
*RYAN, Dr. James (Wexford).
SEXTON, M. (Clare).
SHEEHY, T. (Tipperary).
*SMITH, P. (Cavan).
*TUBRIDY, Dr. Sean.
WALSH, R. (Mayo South).
WARD, Dr. (Monaghan).

LABOUR—11.

*ANTHONY, R. (Cork Borough).
*BRODERICK, H. (Longford-W'meath).
*CLANCY, Patrick (Limerick).
*COLOHAN, H. (Kildare).
*CORISH, R. (Wexford).
*DAVIN, W. (Leix-Offaly).
*DOYLE, E. (Carlow-Kilkenny).
*EVERETT, J. (Wicklow).
*HOGAN, P. (Clare).
*MORRISSEY, D. (Tipperary).
*O'CONNELL, T. J. (Mayo South).

NATIONAL LEAGUE—2.

*COBURN, J. (Louth).
*REDMOND, Capt. W. A. (Waterford).

COMMUNIST—1.

LARKIN, James (Dublin North).

*Indicates member of last Dail.

ELECTED IN JUNE AND NOW DEFEATED.

GOVERNMENT—1.

Gorey, D. I. (Carlow-Kilkenny).

FIANNA FAIL—3.

Clarke, Mrs. K. (Dublin North).
Mullen, E. (Mayo South).
Victory, J. (Longford-Westmeath).

LABOUR—7.

Cullen, D. (Dublin North).
Gill, I. F. (Leix Offaly).
Johnson, Thomas (Dublin County).
Lawlor, Thomas (Dublin South).
Lynch, Gilbert (Galway).
O'Brien, William (Tipperary).
Quill, T. (Cork North).
Shannon, James (Wexford).

NATIONAL LEAGUE—4.

Horgan, J. (Cork City).
Jinks, John (Leitrim-Sligo).
Keating, M. (Wexford).
Rice, Vincent (Dublin South).

FARMERS—4.

Baxter, P. F. (Cavan).
Doyle, Michael (Wexford).
Falvey, Thomas (Clare).
Garahan, Hugh (Longford-Westmeath).

INDEPENDENT REPUBLICAN—1.

Belton, J. (Dublin County).

INDEPENDENT—1.

Hewson, Gilbert (Limerick)

RESULTS AT A GLANCE.

No. of Seats.	No. of Candidates.	Constituency.	Govt.	Farm.	Ind.	F.F.	Lab.	N.L.	Gains and Losses.
3	3	Dublin University.	—	—	3	—	—	—	No change.
2	3	National University.	—	—	—	—	—	—	To be declared to-day.
6	13	Dublin County.	4	—	2	2	—	—	One Govt. gain from Lab.
7	11	Dublin South.	4	—	—	3	—	—	Two Govt. gains, one F.F. gain; losses—One Ind., one N.L., one Lab.
8	16	Dublin North.	4	—	2	2	—	—	One Govt. gain, one Com. gain; one Lab. loss; no Sinn Fein standing.
4	8	Cavan.	1	—	2	1	—	—	One Ind. gain; one Farm. loss.
5	8	Carlow-Kilkenny.	2	1	—	1	1	—	No change; but Mr. Gorey defeated.
5	9	Clare.	1	—	—	3	1	—	One F.F. gain; one Farm. loss.
6	11	Cork Borough.	2	—	—	2	1	—	One F.F. gain from N.L.
3	5	Cork North.	1	1	—	1	—	—	One Govt. gain; one Lab. loss.
8	13	Donegal.							
9	15	Galway.	4	—	—	5	—	—	One F.F. gain from Lab.
7	11	Kerry.	3	—	—	4	—	—	F.F. gain from S.F.
3	6	Kildare.	1	—	—	1	1	—	No change.
7		Leitrim-Sligo.	1	—	—	—	—	—	Returns not complete.
5		Leix-Offaly.	2	—	—	2	1	—	One Govt. gain from Lab.
7		Limerick.	3	—	—	3	1	—	One Govt. and one F.F. gain; one Ind. and one Lab. loss.
5		Longford-Westmeath.	2	—	—	2	1	—	One Govt. gain from Farm.
3		Louth.	1	—	—	1	—	1	No change.
5		Meath.	2	—	—	1	—	—	One Govt. gain from Lab.
3		Monaghan.	1	—	1	1	—	—	No change.
4	6	Mayo North.	2	—	—	2	—	—	F.F. gain from S.F.
5	8	Mayo South.	2	—	—	2	1	—	No change.
4	9	Roscommon.	1	—	1	2	—	—	No change.
7	12	Tipperary.	2	1	—	3	1	—	One F.F. gain from Lab.
4	8	Waterford.	1	—	—	2	—	1	F.F. gain from Sinn Fein
5	8	Wexford.	1	1	—	2	1	—	F.F. gain from N.L.
3	5	Wicklow.	1	—	—	1	1	—	No change.
			49	4	11	49*	11	2	

*Includes one Communist.

HOW THE VOTES WERE CAST

Constituency	Govt.	Farmers	Independents	Fianna Fail	National League	Labour
DUBLIN, SOUTH	28,604	—	2,857	19,245	—	2,857
DUBLIN, NORTH	23,629	—	14,451 / 7,490	16,520	453	2,709
DUBLIN COUNTY	39,436	—	9,682 / 12,126*	15,203	—	3,626
CAVAN	6,652	4,484	12,290	11,358	—	—
CARLOW-KILKENNY	19,007	4,598	1,349	13,120	—	4,956
CLARE	11,984	2,481	—	27,388	—	4,683
CORK CITY	20,713	—	1,344	14,075	2,452	6,115
CORK, NORTH	7,074	5,147	1,642	7,800	—	4,123
GALWAY	27,134	—	4,131	25,478	—	2,912
KILDARE	6,497	3,284	—	7,943	—	4,234
KERRY	22,286	4,594	—	29,011	—	—
LEIX-OFFALY	19,585	—	—	14,520	—	9,547
LOUTH	12,311	—	—	8,614	5,666	—
LONGFORD-WESTMEATH	12,513	3,838	3,037	14,146	—	4,047
LEITRIM-SLIGO	23,571	6,586	1,506	18,021	—	2,163
LIMERICK	21,635	3,434	3,355	19,810	—	8,729
MONAGHAN	9,789	—	6,843	12,526	—	—
MEATH	12,117	—	415	9,714	1,142	2,735
MAYO, NORTH	15,629	—	—	14,349	—	—
MAYO, SOUTH	14,949	—	—	15,597	—	3,790
ROSCOMMON	10,329	—	8,726	14,130	—	—
TIPPERARY	21,635	5,914	—	20,135	—	11,012
WICKLOW	6,861	2,868	3,761	5,729	—	5,438
WEXFORD	6,362	7,453	—	13,254	2,654	8,636
WATERFORD	5,595	4,583	3,118	12,178	6,633	—
Totals	405,897	59,264	88,122	379,865	19,000	92,312

*Communist Totals in Dublin County and Dublin City, North and South.

DEFEATED.

NOTABLE CANDIDATES IN THE LIST.

Among the notable candidates who have failed to secure election are:—

Mr. Thomas Johnson, the leader of the Labour Party.

Mr. Patrick Baxter, chairman of the Farmers' Party.

Mr. Michael Doyle, vice-chairman of the Farmers' Party.

Mr. Denis J. Gorey, former chairman of the same party, who joined the Government Party last June.

Mr. Vincent Rice, K.C., who left the National League and joined the Government Party as a result of the "no confidence" motion.

Mr. William O'Brien (Labour).

Messrs. Keating and Horgan (National League.

Mr. John Jinks, of Sligo, who saved Mr. Cosgrave's Government by not voting on the "no confidence" motion.

Mr. P. Belton, the Independent Republican, who, after he had been elected as a Fianna Fail member last June, took the oath before his colleagues discovered that it was "an empty formula."

It would scarcely be correct to describe the defeat of Mr. Johnson as entirely unexpected, since his election for County Dublin has always been by the narrowest of margins. It was thought, however, that on this occasion, as he was the only nominee of his party for the constituency, his prospects were a little improved. Whatever may be said of the quality of Mr. Johnson's statesmanship, particularly in recent months, he was a shrewd Parliamentarian, whose knowledge of procedure was unrivalled. He was a most painstaking servant of his constituents, and his record of attendances at the Dail and on the various committees on which he sat is in itself a remarkable tribute to the time which he devoted to public business.

Mr. Baxter's defeat in Cavan is a genuine surprise. It was due to the candidature of two Independents. One of them is Mr. J. F. O'Hanlon, a member of the last Dail, who failed to secure election as an official nominee of the Farmers' Party some years ago) and the second is Mr. J. J. Cole, who failed to secure election to the last Dail, though he was a member of the previous one.

Another surprise is the defeat of Mr. Michael Doyle, vice-chairman of the Farmers' Party. In rejecting him Wexford gave him the company of Mr. Keating, a member of the National League.

Mr. de Loughrey, a former Mayor of Kilkenny, former T.D., and former Senator, replaces Mr. Gorey in the representation of Carlow-Kilkenny. Mr. Gorey at the last election was returned only after a neck and neck struggle with a Labour candidate for the last seat.

Of those mentioned above, Messrs. Johnson, Baxter and Gorey had uninterrupted service in the successive Dails which followed the Treaty.

ALL SPOILED.

In one booth in Cavan the entire poll—159 votes—were spoiled through the number of the votes being written on the ballot papers.

Ninety-nine people out of every one hundred are in blind alley occupations.—Sir Joseph Nall, M.P.

U.S. PRESIDENCY.

MR. WILLIAM McADOO NOT TO STAND.

FROM REUTER'S CORRESPONDENT.

WASHINGTON, Saturday.

Mr. William McAdoo to-day announced that he would not stand as candidate for Democratic nomination for the Presidency next year.

In a letter to Mr. George F. Milton, of Chattanooga, a newspaper publisher, which has been made public by Mr. McAdoo, the latter said that a repetition of the disastrous fight of the New York Convention of 1924 would be calamitous to the party, and added that he could do more to advance democratic principles as a private citizen.

Political experts regard the announcement as enhancing the prospects of Governor Smith, of New York, for nomination. The prolonged deadlock between Mr. Smith and Mr. McAdoo at the 1924 Convention disrupted the party. Mr. McAdoo, who was Secretary of the Treasury during the war, and is a son-in-law of the late President Woodrow Wilson, has been a hearty supporter of prohibition enforcement. Governor Smith is avowedly in favour of modification of the Volkstead Law.

The letter indicated that Mr. McAdoo would oppose the candidature of Governor Smith, and also says that the struggle for the preservation of the Constitution must be carried on. This is an obvious reference to the proposals to legalise the manufacture and the sale of wine and beer.

THE "DETROIT."

AMERICAN FLAGSHIP TO VISIT DUBLIN.

The United States flagship Detroit will reach Dublin Harbour on the morning of the 20th instant, and will remain until 25th instant.

The Detroit is the flagship of the American Fleet in European waters. Vice-Admiral Guy H. Burrage is the Force Commander.

The Vice-Admiral and the officers of the Detroit will be given a reception by Mr. F. A. Sterling, American Minister, at the American Legation in the Phœnix Park on the 21st inst.

It is understood that the Vice-Admiral will call on the various Ministers of the Free State during his stay.

VERDUN'S NAMELESS DEAD.

GREAT OSSUARY INAUGURATED.

PARIS, Sunday.

Marshal Petain, the defender of Verdun, to-day inaugurated the great ossuary at Douaumont, which has been erected on the battlefields to provide a suitable resting place for the scattered remains of Verdun's 300,000 nameless dead.

The inauguration of the central tower, which is to serve as a beacon as well as a tower to accommodate the great victory bell, will take place next Wednesday in the presence of M. Poincaré, the French Prime Minister, and a delegation of American legionaries.

LATE NEWS.

FRANCO-RUSSIAN RELATIONS.

THE SOVIET EMBASSY IN PARIS.

The Paris Correspondent of *The Times* writes:—The vacation of the Soviet Embassy in Paris by M. Christian Rakovsky has not proved quite such a foregone conclusion as a great part of the Paris Press tried last week to make out. The Cabinet has accepted the view that there are more reasons for maintaining diplomatic relations with the Soviet Government than for breaking with it, and it has evidently decided against making any formal demand at present for the Ambassador's recall.

These conclusions have been reached in the face of a vehement campaign by several newspapers such as the *Matin*, *Echo de Paris* and the *Figaro*, for the immediate dismissal of M. Rakovsky and the recall of M. Herbette, the Ambassador, and the other French diplomatic representatives from Moscow. To judge from these newspapers, and, in fact, the majority of the Press, the Cabinet was unanimous a week ago in deciding that M. Rakovsky could no longer be tolerated in Paris, and was only waiting for M. Briand, the Minister for Foreign Affairs, to return from Geneva to give effect to its resolve. That there were two opinions on the matter, both in political circles and in the Cabinet itself, was made clear towards the end of last week by the Press of the Left.

Yesterday morning M. Briand at last returned from Geneva, and a Council of Ministers was held at Rambouillet, where President Doumergue is at present residing. The meeting lasted for more than two hours and was almost entirely devoted to Russian relations. It is clear that M. Briand, supported by the Radical Ministers, was able to convince the rest of the Cabinet that it would be difficult now for the French Government to demand the recall of M. Rakovsky on account of his signature to the manifesto, as the request which it had originally made to the Soviet Government, that M. Rakovsky's action should be publicly disavowed, had been complied with. If, in spite of this disavowal, M. Rakovsky declined to resign his post and his own Government saw no reason for recalling him, the matter could not very well be pursued on this ground without risking a rebuff.

MR. McADOO AND THE PRESIDENCY.

NOT TO BE A CANDIDATE.

FROM "THE TIMES" CORRESPONDENT.

WASHINGTON, Sunday.

Mr. McAdoo's decision not to be a candidate for the Democratic Presidential nomination next year, which was made public in a letter to one of his supporters yesterday, is generally regarded as making the nomination of Mr. A. Smith, Governor of New York, a practical certainty. In his letter, Mr. McAdoo, after reviewing his public service, refers to the inconclusive and disastrous fight at the party convention in 1924, when religious prejudice, the prohibition issue, and various factional conflicts nearly wrecked the party, and he gives as a reason for withdrawal his desire to avoid a repetition of such conditions. He summarises Democratic principles, laying particular stress upon the fight against nullification of the law, thereby reaffirming his support of prohibition—a dig at Governor Smith—and concludes by offering all possible co-operation as a private citizen.

MR. AMERY IN SOUTH AFRICA.

CAPETOWN, Sunday.

Mr. Amery, the Dominions Secretary, arrived here this evening on his return from his tour of South Africa, and will leave for Australia on Friday.—(Reuter.)

SIR G. B. HUNTER.

WELL-KNOWN SHIPBUILDER TO RETIRE.

The Press Association says:—Sir George Burton Hunter, Chairman of Messrs. Swan, Hunter and Wigham Richardson, Ltd., and for many years one of the leading figures of the shipbuilding industry in Great Britain, will announce his retirement at the annual meeting of the company next year. He will retain a seat on the board of directors. It is understood that he will be succeeded by Mr. J. E. Thirlaway, vice-chairman of the company.

Sir George Hunter, who is in his 82nd year, has devoted his long life to the interests of the shipbuilding and engineering world. He served an apprenticeship with Messrs. Pile, Hay and Co., shipbuilders, Sunderland, and for two years he was with Messrs. R. Napier and Sons, Glasgow. In 1874 he founded, with S. P. Austin, the shipbuilding firm of Messrs. S. P. Austin and Hunter. Six years later the partnership was dissolved, and he became associated with the great firm with which his name has been connected for many years. He is interested in many other shipbuilding and engineering companies, and his recreation is stated to be "change of employment." He was created a Knight of the Order of the British Empire in 1918.

PANIC IN PICTURE HOUSE

CAUSED BY LIGHTED SQUIB.

During an afternoon performance at the Frontier Picture Palace, Newry, on last Saturday a boy lighted a squib and flung it towards the ceiling. A cry of fire was raised, and many children rushed towards the exits. Several were knocked down in the struggle and were trampled upon and bruised. The management did their best to quell the panic and in the end succeeded.

SWIMMING THE CHANNEL.

TEMME TO TRY AGAIN.

Edward Temme, the twenty-two-year-old London insurance clerk who recently swam the Channel from France to England, is training for a second attempt. Temme had a long practice swim off Deal yesterday afternoon, and his trainer expressed himself satisfied with the progress made. Temme will make his effort when the conditions become more favourable.

THE PRINCESS XENIA.

MONOPLANE'S RETURN TO DUBLIN.

AIRMEN'S STORY OF THE FLIGHT.

BEATEN BY THE ELEMENTS.

FROM OUR SPECIAL CORRESPONDENT.

BALLYBUNION, Sunday.

At Beale Strand, five miles from Ballybunion, ended on Friday night the first attempt by Captain McIntosh and Commandant Fitzmaurice on their monoplane Princess Xenia to fly the Atlantic from East to West. The monoplane was uninjured in landing, and was flown back to Baldonnel Aerodrome this evening by Captain Piercey and Commandant Fitzmaurice. She will be overhauled immediately, and it is expected that she will be ready for a new attempt inside forty-eight hours.

Captain McIntosh, who caught a bad chill while working to get the machine safe after landing on Friday night in pouring rain, is resting here for a couple of days to recuperate.

KEENLY DISAPPOINTED.

Speaking to me yesterday, both Captain McIntosh and Commandant Fitzmaurice expressed their keen disappointment at the failure of the flight, but are determined to do it yet. The action that they took cannot be too highly applauded, and they have enhanced their reputation and borne out their statements that their flight was for the benefit of trans-Atlantic aviation.

If they had decided otherwise and gone to their doom, the world would have said that they were foolhardy; they would have thrown their lives away uselessly. As it is, they have proved that their machine is capable of doing the flight, that all their arrangements were as perfect as possible, and that they are hard-headed, common-sense pioneers.

FRIDAY'S BAD WEATHER.

Captain McIntosh and Commandant Fitzmaurice gave me the short account of their magnificent attempt yesterday afternoon in their hotel here. They made no attempt to emphasise the weather conditions that they encountered; for the entries in the log of the flight were short and cryptic, and to the ordinary person gave no real indication of what they endured. Local residents here and in Galway gave me a true account of the very bad weather.

Dr. Hannigan told me that, when they in Ballybunion heard that the flight had started, they were all afraid, from the conditions over the Atlantic as seen by them, that the two airmen were doomed. In the morning the weather was poor, he said, but during the afternoon and evening a gale blew up, lashing the sea to fury. It was accompanied by heavy, driving rain and fog that obscured everything beyond a few yards.

Superintendent McQuilland, of the Coast Life-Saving Service, told me early yesterday morning that, when the monoplane passed out over Galway, the weather was getting bad and the barometer was going down rapidly. Within an hour they at Galway got the full fury of the gale, and became very anxious for the two airmen. A further fact worth noting is that the two Free State machines which left immediately after the Xenia to accompany her to the coast were unable to locate her in the dense rain and fog, and were forced to return to Baldonnel after futile cruising at high speed for several hours.

LOW FLYING NECESSARY.

An explanation of the confusion in the times of progress of the flight and the return journey, and the landing, as given in the log of the flight in the *Irish Times* of Saturday, was supplied by Captain McIntosh and Commandant Fitzmaurice when giving me a brief account of the flight to-day. They were working on Greenwich mean time. They had hardly been in the air five minutes after their departure from Baldonnel on Friday afternoon at 1.36 when they ran into a heavy fog and rain, which compelled them to fly at a height of only a couple of hundred feet. It was impossible to take a true compass course for Galway, so they were forced to vary the course in zig-zag fashion over Central Ireland to avoid the mountain ranges. This accounts for the long time taken to cross Ireland.

They passed over Oranmore, near Galway, at 3.51, and a half-hour later had left the Aran Islands behind. Barely twenty miles out from the Aran Islands the monoplane ran into "dirty" weather, but, relying on the weather report, which had stated that a shallow depression, with local showers and fog, was moving across the coast for two hundred miles out, Captain McIntosh and Commandant Fitzmaurice kept on their true compass course for New York. The weather rapidly grew worse, and at the end of the first hour the airmen conferred and decided to keep on.

A ROUGH TIME.

During the second hour the head wind grew stronger until it blew at the rate of forty miles an hour, and the rain and fog became heavier, so that the monoplane was forced down to about seventy feet from the water. At the end of the second hour another conference was held, and again the decision was to keep going. The Princess Xenia was being gradually forced down to less than fifty feet from the surface of the sea, so that the aviators could see the boiling cauldron beneath them. At times spray from the tops of great waves hit the machine. Captain McIntosh and Commandant Fitzmaurice inside the pilot's cockpit were having a strenuous time trying to hold the monoplane on her

TO-DAY'S INDEX

	Page.
LEADING ARTICLES:	
The General Election	6
Agricultural Research	6
Undiscovered Ireland	6
Stages, Old and New	6
GENERAL:	
Clubs Week Opened in Dublin	11
Donegal Election Fight	5
Dublin Theatres and Cinemas	5
Election Results at a Glance	4-5
Funeral of Derry Fire Victims	11
Hindenburg on the War	8
Indians in East Africa	8
Neck-and-Neck Race in Election	7
Stats of Parties	7
The Princess Xenia	7
U.S. Warlords	8
LETTERS TO THE EDITOR:	
Protection and the Shannon Scheme	6
The British Legion	6
FINANCIAL NEWS AND MARKETS	10
SPORTING NEWS	12-13

course. Usually one pilot steers while the other pilot rests, navigates and works the petrol pump to keep the gravitation tanks in the wing full. The monoplane was being flung about and bumped very badly by the fury of the elements, and both pilots had to hold on to the dual controls to keep their machine straight.

The end of the third hour came, but there was no abatement of the gale, and the airmen, realising that the weather report had been inaccurate, as they were then nearly three hundred miles off the coast, decided reluctantly to give up the flight, as it would be suicidal to go on.

THE RACE HOME.

They turned back for the coast and emptied two hundred and fifty gallons of petrol from No. 4 tank. Thus lightened, and with a gale of forty miles an hour behind, the monoplane sped back to the coast at a speed of one hundred and fifty-five miles an hour. Inside an hour and forty minutes, at 7.40, they struck land at a spot that they could not identify. The weather was so bad that they were only thirty feet above the water and could not rise over the coast to land, but were forced to fly down along the coast. This was a most dangerous and difficult part, and time after time they had to swerve out to sea, as the land loomed up sharply.

After flying like this for thirty-five minutes they suddenly saw beneath them a stretch of sand several hundred yards long, and here they decided to land, as it was getting dark. After circling around for a few minutes Captain McIntosh landed the monoplane perfectly. She ran for over two hundred yards and stopped just as the wheels of the under-carriage touched the water's edge. It was a very narrow escape. The airmen got out, had a look at the under-carriage and then asked each other for cigarettes. Neither had any.

MACHINE MADE SAFE.

Attracted by the roar of the engine, natives of Beale village came running over the sands. The airmen thought that they had landed off the coast, and the first thing that they asked the natives was "Where is the mainland?" They could hardly believe their ears when told that they were on the mainland on the Kerry coast. The next thing that they asked was for cigarettes, and they could only get one between them. The tide was coming in, and, with the aid of the villagers, of whom over fifty had collected, the heavy monoplane was pulled out of the rut in the sand into which she was sinking, and hauled up the beach out of the reach of the sea, where stones were built up around the wheels to keep the machine in position. She was moored by the tail with a rope and bags of stones. Canvas sheets were obtained by the Civic Guard, and were put over the engine. The work was finished at 11.30 at night with the aid of electric torches, and two tired and despondent airmen were then brought to the Central Hotel, Ballybunion, by Mr. Patrick O'Sullivan, who had also brought out the Civic Guard and a doctor when the news arrived in Ballybunion that a great aeroplane was on the Beale Strand. After a hot bath and some food the airmen went to bed. Yesterday morning they went down to inspect the machine, which had been left under the care of the Civic Guards. Captain Piercey and Engineer Shipley, who were accompanied by Sergeant Long and Dr. St. John Gogarty, raced down from Dublin in a big Mercedes car yesterday morning. The machine was thoroughly inspected, and pronounced perfectly fit and without a scratch. Fuel men from Limerick arrived in the afternoon and lightened the machine of another 250 gallons of petrol to enable her to take off to-day for Baldonnel.

Later.

MACHINE LEAVES FOR DUBLIN.

After the final tests of the engine, Captain Piercey took the pilot's seat with Commandant Fitzmaurice, and with Mr. Shipley and Machanic-Sergeant Long as passengers. The monoplane rose beautifully after a run of one hundred yards and took a course up the Shannon for Baldonnel. The advent of the monoplane has given Ballybunion and West Kerry red-letter days; for when it became known yesterday that she had landed on Beale Strand crowds gathered there all day to-day from many parts of Kerry, and even Limerick. Over three hundred motor cars and vehicles were clustered on the broad stretch of Beale Strand. Fully five thousand people watched the start of the Princess Xenia on her return journey to Baldonnel, and a lusty cheer went up as she took off. A small fleet of motor, sailing, and row boats were anchored off the shore, and in one case a jazz band, composed of two violins, a saxophone and a concertina, played selections during the evening.

A thorough overhauling of the engine will take place at Baldonnel, but it is thought that the monoplane will be ready for a start in two days.

ARRIVAL AT BALDONNEL.

The Princess Xenia arrived at Baldonnel at 7.25 p.m. She had a perfect passage, the engines working splendidly all the way, and the landing was all that could be desired.

Captain McIntosh and Commandant Fitzmaurice hope that the weather forecasts of the next week will enable them to make another attempt to fly to the West.

THE FLYING PRINCESS.

SISTER STILL HOPING FOR NEWS.

Lady Mary Savile, sister of Princess Lowenstein-Wertheim, who last Wednesday fortnight set out from England to fly the Atlantic in her own monoplane, the St. Raphael, and has not since been heard of, on Saturday told a representative of the *Sunday Times* that she has not yet given up hope of the Princess's safety.

"My sister was confident of success," said Lady Mary. "All of us still hope we may have news. A friend tells me that although there has been silence, there are still chances that my sister and the two brave heroic souls with her (Captain Hamilton and Captain Minchin), are not dead. Someone I know who crossed the Atlantic 150 times, tells me that the liner has often been stopped to give food or medicines to fishing vessels which have been away for months.

HOPE AND FAITH.

"They may have been picked up by some small vessel, so we may have news yet. One must have hope and faith. But we have arranged a memorial Service at Farm Street Church, where she used to worship, for October 5. Near it stood the family's old town house, Mexborough House, which is now, of course, pulled down. Father Bede Jarrett, who knew her well, will give an address.

"The late Father Bernard Vaughan used to call her 'The Little Patriot.' In fact, at the end of the war he rescued her from a dilemma. She went North with her aeroplane under an assumed name, to leave to fly the Atlantic, and when her identity was revealed as the Princess Lowenstein-Wertheim the authorities jumped to conclusions and thought she was a German spy! Father Vaughan was sent to identify and vouch for her genuine ambitions to fly the Atlantic.

"It has been her dream ever since. But so modest was she that she did not confide her thoughts to anyone. Only one person—a Mrs. Naismith—in addition to her pilots, knew that she was going to make the flight. So secret was it that not even Captain

(Continued at foot of next Column.)

FIERCE FIGHTING AT HONAN.

SEVEN THOUSAND DEAD.

(From Our Own Correspondent.)

PEKING, Sunday.

Meagre reports have just been received here of two days' heavy fighting in Yencheng, in the Province of Honan, located about five hundred and eighteen miles south of Peking and two hundred and thirty miles northward of Hankow.

The forces participating in it are the largest engaged in any encounter during the past five months, the casualties are reported as exceeding seven thousand dead, and the battle is still in progress.

This fierce battle is a part of the plan for a general onslaught upon the Christian General, Feng Yu-hsiang, whose troops number 150,000, and are the last remaining army of the Peking Government in the North Yangtse area.

Hemmed in on all sides, Feng faces starvation during the coming winter, since the province is barren of food as a result of two years' warfare. Shansi and Chili troops are pressing against the northern frontier, while Shantung troops are penetrating to the westward along both banks of the Yellow River.

General Tang Shen-shi, who lately abandoned the Nanking Government in order to maintain the independence of the Hupeh Province, is blocking retreat to the south.

The present fighting is being led by Generals Chin Yon-ao and Fang Chin-yu, who recently deserted the Christian General, and are now co-operating with the Peking Generalissimo, General Chiang Kai-shek.

CHEAPER GAS.

PRICE TO BE REDUCED IN DUBLIN.

The directors of the Alliance and Dublin Consumers' Gas Company state that they hope to announce in the near future a further reduction in the price of gas.

Sales of gas show an increase of nearly 20 per cent. in six months.

A FLEET FOR DEFENCE.

EARL STANHOPE ON DISARMAMENT.

"It is not less than murder to ask men to go out in small ships with small guns when they are likely to meet bigger ships and bigger guns," said Earl Stanhope, Civil Lord of the Admiralty, at a Conservative gathering at Southill, Durham, on last Saturday. Lord Stanhope was referring to reduction in naval expenditure, and he pointed out that, whereas in 1914 there were 44 battleships and seven battle cruisers in full commission and sixteen battleships in reserve, to-day there were only fifteen battleships and three battle cruisers. In 1914 there were also 114 cruisers.

The country now asked for security. The only way further to reduce the cost was to reduce the size of vessels; but we could not afford to have smaller ships unless other nations did the same. The Government could not gamble with the safety of the country. As a result of the Conference on Disarmament, everybody now realised that what we proposed was a Fleet for defence, and not the sort of Fleet we would build if we had in mind an attack on anyone else.

BOMB EXPLOSION IN SERBIAN HOTEL.

SEVEN PERSONS KILLED.

BERLIN, Saturday.

A Belgrade message reports that a bomb exploded last night in the New Belgrade Hotel, in the little town of Gyevgyeli, between Nish and Salonika, killing seven people and injuring a number of others.

The hotel was set alight, and the flames spread to two other hotels. At midnight all three buildings were burning fiercely. The hotel New Belgrade was the headquarters of the Democratic Party.

SUGGESTED POLITICAL MOTIVE.

BELGRADE, Sunday.

An inquiry is being made into the affair at Gyevgyeli. From what has so far been ascertained, the outrage is attributed to political rivalry on the part of personal enemies of the new Democratic deputy, M. I. Stefanovitch. The latter, in company with friends, was in the hotel at the time.

CARDINAL'S RESIGNATION.

REPORTED DIFFERENCE WITH THE POPE.

From Reuter's Correspondent.

ROME, Sunday.

The resignation of Cardinal Billot, which it was announced yesterday had been accepted by the Pope, is attributed to a difference of opinion between the Cardinal and the Pope over Vatican policy regarding the Action Française, the French Royalist Society.

(Continued from previous column.)

Hamilton's mother knew that the Princess was intending to make the attempt."

AMERICAN AEROPLANE'S FALL.

AIR TRIPPERS KILLED.

HADLEY FIELD, NEW BRUNSWICK (N.J.), Sunday.

Further details of yesterday's crash, in which five persons and the pilot and mechanic were killed, show that the victims had availed themselves of the opportunity of going up in an aeroplane on payment of a flat rate of a cent. per lb. The giant Fokker machine in which they were flying crashed three hundred feet into an apple orchard at Newmarket, New Jersey.

It appears that the "cent-a-pound" rate had attracted more business than the regular staff of the aviation concern could handle, and, having a giant Fokker on hand which had flown on the airways of Europe, and had once made a flight from Holland to West Africa, they enlisted the services of an air mail pilot and a mechanic. The pilot is said to have been unfamiliar with the particular type of machine, and the mechanic an automobile repair man; but they made four fairly successful trips, and on returning for the fifth trip found about a hundred people waiting in the *queue*.

Ten passengers, instead of eight, the number which had been previously carried, were this time crowded into the fuselage. The aeroplane rose from the ground, but before it had gone far the engine missed fire, and then stopped, the machine turning turtle before its tragic fall.

Five of the twelve occupants escaped with injuries, and are said to have a fighting chance of recovery.

GERMAN FLIGHT TO THE EAST.

COLOGNE TO JAPAN.

COLOGNE (by Mail).

Having definitely abandoned his project to fly from Cologne to Philadelphia, Herr Otto Konnecke proposes to fly to Japan and back. His route will be *via* the Black Sea, Asia Minor, Basra, Calcutta, Hong Kong, Japan, and back over Siberia and Russia—a round trip of from 22,000 to 25,000 kilometres.

The decision to undertake this flight is giving the greatest satisfaction in Germany, especially after the recent *contretemps*, and is hailed as further proof of Germany's prowess in the air. The original machine, a Caspar Works biplane named "Germania," will be used exactly as equipped for the Atlantic crossing. It has been standing ready to take off for over three weeks. Its weight when fully loaded is three tons, and it carries enough petrol to last for fifty hours.—(Reuter.)

HINDENBURG ON THE WAR.

GERMAN GUILT REPUDIATED.

GREAT MEMORIAL AT TANNENBERG.

From Reuter's Correspondent.

BERLIN, Sunday.

In the presence of tens of thousands of spectators, who included General von Ludendorff and numerous high officers of the old *régime*, Dr. Marx, the Chancellor, and other members of the Cabinet and delegations from patriotic organisation, President Hindenburg this morning dedicated to the nation the gigantic national memorial erected by public subscriptions on the battlefield of Tannenberg, in East Prussia, famous in German history for the great victory gained by the German armies under Hindenburg in August, 1914, when the Russians were driven out of East Prussia with tremendous loss.

The memorial, which must be the largest in any country, covers an area of 40 acres, and is octagonal in shape, with eight towers, each 70 feet high, and connected by galleries. One tower is dedicated to Field-Marshal von Hindenburg, and will contain his statue and pictures of his life in mosaic. Another tower is dedicated to other military leaders, the third to German soldiers, and the fourth will contain the battle standards and flags of the regiments which participated in the battle of Tannenberg. Two of the other towers will be used as homes for disabled soldiers, and the purpose to which the remaining two will be devoted has not yet been settled.

A Court of Honour in the centre of the building contains a block of marble pierced by a heavy bronze sword.

HINDENBURG'S ADDRESS.

An impressive silence fell upon the vast throng as the aged President, in Field-Marshal's uniform, shook hands with his former war comrade, General Ludendorff, and then ascended the specially-erected rostrum to address the assembled multitude, whilst ex-soldiers, forming a guard of honour, together with a detachment of Reichswehr, lowered their standards in greeting to their beloved war leader.

In clear tones, President Hindenburg read out from a manuscript his message to the German people, and it lacked nothing in vigour or decision; for the old soldier repudiated entirely Germany's war guilt, and asserted the innocence of her armies in regard to barbarities. He said—"This Tannenberg national monument is devoted primarily to the memory of those who fell fighting for the freedom of their country. But their memory, and the honour of my still living comrades adjure me in this hour, and at this spot, to declare solemnly that the accusation that Germany was responsible for the greatest of all wars, we hereby repudiate. And all classes of the German people unanimously repudiate it. It was not out of envy or hate or a desire for conquest that we drew the sword.

AN EXTREME MEASURE.

"The war, on the contrary, with all the terrible sacrifices demanded from the whole nation, was an extreme measure resorted to for the preservation of our existence against a host of enemies. With clean hearts we marched out to defend the Fatherland, and with clean hands the German Army wielded the sword. Germany is ready at any moment to prove this fact before impartial judges.

"In numerous graves—symbols of German heroism—warriors of every party rest without distinction. They died united in love for, and loyalty to, their common Fatherland. At the foot of this memorial may all discord be replaced by harmony. At this spot let every German hand grasp the hand of every German whose heart is filled with love for the Fatherland, and who cherishes, above all things, the thought of German honour. This is the greatest desire I have in opening this portal to the Tannenberg national monument."

On concluding his speech, which was greeted with cheers from the assembly, President Hindenburg descended from the platform, and with a key opened the northern portal of the memorial, by this act handing it over to the German nation.

THE INSTITUTE OF JOURNALISTS.

PRESIDENT'S VISIT TO DUBLIN

Mr. Charles Igglesden, President of the Institute of Journalists, accompanied by Mrs. Igglesden, Mr. C. H. Igglesden, Mr. R. V. Walling, Secretary of the Institute, and Mr. A. E. Jackson, editor of the *Morning Advertiser*, London, visited Dublin during the week-end and were entertained to luncheon at the Dolphin Hotel by the Dublin District Branch. A large number of guests were present to meet them.

After luncheon, Mr. Thomas O'Donnell, Chairman of the Dublin District, in proposing Mr. Igglesden's health, said that it was the first time that a President of the Institute of Journalists had paid an official visit to Dublin during his year of office. Mr. Igglesden had given devoted service to the Institute. He tendered Mr. Igglesden and those who accompanied him a hearty welcome to Dublin, and hoped that they would carry away pleasant memories of their visit.

Mr. Igglesden, in the course of his reply, said that travelling round suburban Dublin that morning he had no idea that the capital was surrounded by such beautiful scenery, and he was really delighted to meet Irish journalists in this social way.

Mr. Jackson also replied.

Mr. O'Donnell presided at the open meeting of journalists held later. He said that there was one duty they had to perform, and that was to pass a resolution of condolence with their respected colleague, Mr. George Crosbie, the proprietor of the *Cork Examiner*, on the death of his wife. The resolution was passed in silence.

Mr. Igglesden said that he often wondered what would have happened to journalists as a body if there had been no Institute. They preferred to have men who were established as journalists, and he could assure them that the membership to-day was of that type. He had an intimate knowledge of what was going on at headquarters, and the Institute could not possibly be better managed than it was at the moment. His message to them was that all was well with the Institute of Journalists. It was never so healthy financially or in its membership as it was to-day. Since January last 270 new members had been elected to the Institute.

Mr. Walling said that individual efforts on the part of members in the districts was absolutely necessary to put the Institute on a more substantial footing. He wished to tender his best thanks for the very kind welcome given him.

Hearty votes of thanks having been passed to Mr. Igglesden and the Chairman, the meeting concluded.

ONE KILLED AND TEN INJURED AT SEA.

Lloyd's agent at Almeria, telegraphing yesterday, says:—The Italian steamer Hermada, Newport, Mon., for Genoa, loaded with coal, arrived and reports having had explosions on board; one man killed, ten wounded.

MR. LEGGETT BYRNE'S DANCES.

Mr. Leggett Byrne, in our amusement columns, announces an attractive programme for Civic Week. Evening dances, from 8 to 11 p.m., will be held in the Adelaide Ballroom on Wednesday, Thursday and Friday, when Mr. Hamilton, of the Victor Silvester School of Dancing, and Miss Colette Garland, of the Josephine Bradley School of Dancing, London, will demonstrate the newest ballroom dances. The Selma Follies Band will provide the music. An afternoon dance, with demonstrations, will be held on Wednesday from 4 to 6 p.m.

NINE INJURED IN 'BUS AND TRAM COLLISION.

Nine people were injured in a collision between a tram car and an omnibus at Plumstead, near Woolwich, yesterday. Both vehicles were badly damaged. The drivers, six 'bus passengers and one tramcar passenger was taken to Plumstead Infirmary; but all were allowed to go home after treatment for cuts and bruises.

There is no greater tragedy in the workingman's life than the week's notice hanging over his head.—Mr. G. Isaacs.

INDIANS IN EAST AFRICA.

VICEROY'S REPLY TO DEPUTATION.

From Reuter's Correspondent.

SIMLA, Saturday.

The Viceroy, Lord Irwin, replying to the deputation from the Indian Legislature on the position of Indians in East Africa, said that he was glad to have the opportunity of meeting such a representative and distinguished deputation. He claimed a certain measure of familiarity with these questions, as a joint author of the Wood-Winterton agreement, and as a member of the British Cabinet when the Kenya White Paper of 1923 was approved.

Lord Irwin said that the object which the British Government had consistently sought to pursue had been the promotion of the true interests of Imperial solidarity. The only important respect in which the White Paper of July, 1927, differed from its predecessor was in respect of the possibility of associating the immigrant communities more closely in the responsibilities of the trusteeship of Government. A legitimate inference from this was that the claims of Indians, as constituting an important section of these communities to such association, would be investigated by the Commission. The Colonial Secretary had stated on July 19 expressly in the House of Commons that the question of self-government was not implied in this White Paper any more than it was implied in the White Paper of 1923.

The Government of India, as soon as they learnt of the proposed Commission, made representation for the inclusion of someone conversant with Indian conditions. They had now forwarded the Assembly's proceedings on Mr. K. C. Roy's adjournment motion. The Government fully appreciated the general view of the Indian people, that Indian interests should be represented by Indians, and would do their best to give effect to it. But the final decision regarding *personnel* rested with the British Government, who were in the best position to consider the various factors determining the choice of *personnel*, and who were not unmindful of the vital Indian interests involved.

PROPOSED DEPUTATION.

The second suggestion—that a small deputation should be sent by the Government to East Africa, had been already engaging the attention of the Government. It was premature to consider the steps to be taken to safeguard Indian Interests after the Commission had reported.

SIR EDWARD GRIGG'S SPEECH.

As regards the summary of Sir Edward Grigg's speech on his return to Kenya, they had cabled for details, but had not yet received the official version of the speech and of the Feetham Commission's recommendations. The Government of India, however, were under no misapprehension as to the importance to the Indian community in Kenya, both of adequate representation on local bodies, and of the character and composition of the majority in the Colonial Legislature, and, if, and when, circumstances required it, the Government would do everything in their power to secure adequate protection for legitimate Indian interests.

The Viceroy could not, however, help feeling that questions in East Africa should not be unaffected by recent developments in the relations of India with South Africa, for which he paid a tribute to the Habiballah deputation, to Mr. Srinivasa Sastei, and to the Rev. C. F. Andrews. The spirit of South Africa, he trusted, would not be without its influence outside and beyond the territories of the Union. At any rate, the atmosphere to-day was more favourable than that prevailing even a few years ago. For his part, he saw no reason to doubt that, with patience and goodwill on both sides, they would succeed in bringing to a gradual solution these questions, on which so much depended, not only for India and Great Britain, and even the British Empire, but for all humanity.

The Viceroy finally assured the deputation that the Government of India felt not less deeply than the deputation on the subject, and were both anxious and determined to leave nothing undone which it was in their power to do to uphold the status and honour of the Indian communities in East Africa.

ONLY A "STUNT."

MAN'S THREAT TO COMMIT SUICIDE IN BELFAST.

When Francis Malone, who gave his address as Waring street, Belfast, was charged at the Police Court there with threatening to commit suicide, the prosecuting solicitor said that he had come to the conclusion that the threat was in the nature of a "stunt" to draw publi attention.

Asked if he would go to the Salvation Army Home, where work would be found for him, Malone said that he could not see how that would get him any further. "It would only leave me in my present state of degradation," he declared.

He was ordered to find bail for his good behaviour for twelve months, or, in fetault, to undergo a month's imprisonment.

When last before the magistrates the accused man said that he was an accountant and a native of Limerick.

BRIGHTON-LONDON-BRIGHTON.

MR. A. E. WOOLLER'S 26-MILE WALK.

Mr. Arthur Ernest Wooller, of Brighton, walked to London and back during the Saturday and Sunday, doing the 104 miles in 25 hours 45 minutes. Starting from Brighton Aquarium at 2 o'clock on Saturday afternoon, he had hoped to do the double journey in twenty-four hours, and on his arrival back in Brighton yesterday he said that he was not satisfied with his attempt. Mr. Wooller and his wife recently walked to London to celebrate their silver wedding.

"WELL SATISFIED."

REPUBLICAN GAIN IN SOUTH DUBLIN.

When the count resumed in South Dublin City last Saturday morning the first task was the transfer of the surplus first preference votes of Dr. Hennessy. This did not give anyone else a quota and the surplus of Mr. J. W. Beckett was next distributed, also without result. Mr. Briscoe, who had been elected on the transfer of Mr. Lemass's surplus, next had his surplus distributed without securing any result.

Then came the elimination of Mr. A. Clarkin (F.F.) and Mr. John Lawlor (Larkinite). The transfer of the latter's votes gave a lift to Mr. Frank Kerlin (F.F.). The next to be eliminated was Mr. Vincent Rice (Govt.), an outgoing deputy. His papers gave Dr. Myles Keogh a great lift, bringing him above the quota with 8,306. The distribution of Dr. Keogh's surplus brought Mr. P. S. Doyle (Govt.) well above the quota with 8,175 and he was declared elected. After the distribution of Mr. Doyle's surplus, Mr. F. Kerlin was leading with 6,204, and he was declared elected on the tenth count, the runner-up being Mr. Thomas Lawlor (Labour), with 5,377.

Mr. Sean Lemass (Fianna Fail), proposing a vote of thanks to Mr. Eugene Sheehy, Returning Officer, said that Fianna Fail was well satisfied with the result. The extra seat that his party had gained was an effective answer to the misrepresentation and slander directed against them.

Mr. P. S. Doyle (Government), seconding the vote, referred to the good feeling with which the election had been fought.

Mr. T. Lawlor (Labour) said that he regretted that Labour had not received the representation to which it was entitled, but he had every hope that when the next general election came round they would again come into their own.

Mr. John Lawlor (Larkinite) also supported the vote of thanks.

Mr. Sheehy, in reply, paid a tribute to the work of the staff and the courtesy of the candidates and their agents.

NATIONAL BANK MALE CLERKS.

Exam. announced for 9th Febv., 1928. During 1926, 21 National Bank Clerkships were gained by Students of SKERRY'S COLLEGE, 76 St. Stephen's Green, Dublin. BEST RESULT. Oral and Correspondence classes. —(Advt.)

SPANISH NATIONAL ASSEMBLY.

PRIME MINISTER'S REPLY TO OPPONENT.

From Reuter's Correspondent.

MADRID, Friday.

General Primo de Rivera, the Prime Minister, has issued to the Press a long note in answer to a document protesting against the convocation of the National Assembly, which purports to have been written and signed by Senor Sanchez Guerra, a former Prime Minister, who left the country recently.

In his note General Primo de Rivera points out that the document was preceded by the most absurdly alarmist rumours, which have been disapproved by the facts. He regrets that Senor Sanchez Guerra, whom he describes as a headstrong and stubborn, but honourable man, did not calmly and impartially examine the decree convoking the National Assembly, which is the object of his indignation and execration, before writing the protest ascribed to him.

Senor Sanchez Guerra, the Prime Minister points out, says that he would prefer to see the dictatorship continued for a few years longer. He fails to see that the Assembly will be a centre where the wisest and most experienced men in the country will meet to prepare laws which one day will be submitted to the vote of the people and the sanction of the King. The creation of such an Assembly, the note says, shows the confidence placed by the dictatorship in the good sense and civic spirit of which the country has given sufficient proof. It also marks the eventual winding-up of an Administration which neither Senor Guerra nor anyone else can fairly describe as harmful to the country.

BENEFITS OF THE DICTATORSHIP.

"Far from oppressing the Spanish people and reducing it to slavery," the note says, "as Senor Guerra has accused it of doing, the Dictatorship has showered benefits on the Spanish people. During its four years of power the prisons have been emptied, the period of military service has been reduced to the shortest time compatible with security, many families have been relieved, peace with honour has been restored in Morocco, and justice has been meted out as impartially to grandees and public officials as to the humblest citizen."

"It is a true democracy which prevails to-day in Spain," General Primo de Rivera concludes, "for what prevails is justice in defence of right. The true liberty is right and justice, and not the audacious vulgarities of the dregs of the people with which, incredible though it seems, there are people who have compromised and who have only been able to maintain themselves in power at the expense of shameful and continual shuffling."

PHŒNIX PARK RACES.

PLEASANT AFTERNOON'S SPORT.

(From Our Lady Correspondent.)

The second September meeting on the Ashtown course provided a very pleasant afternoon's entertainment on last Saturday. Despite the recent blustery weather, the grounds and gardens looked charming, and the brilliancy of the floral display suggested a kinship with the Civic Week decorations in the city. Though the wind was chilly at times, there was plenty of sunshine and nothing to foretell the near approach of autumn.

In the Club enclosure a forecast of the coming modes was discernible in the prevalence of fur trimmings on all the smartest coats; touches of fur lent distinction to many of the hats, and fur ties and boas were universally popular.

Among those present were the Countess of Fingall, the Countess of Cottenham, Viscount and Viscountess Scarsdale, Lord and Lady HalmPatrick, Lady Weldon, Sir Anthony Weldon and Mr. T. Weldon, Sir John and Lady Arnott, who entertained a number of friends at tea on their private stand; General Sir Bryan and Lady Mahon, Sir Thomas and Lady Myles, Mr. Justice and Mrs. Wylie, Mr. and Mrs. Lindsey Fitzpatrick, Mrs. Dominic More O'Ferrall, Mr. R. and Mr. F. More O'Ferrall, Mr. and Mrs. J. J. Maher, Mrs. A. J. McNeile, Miss McNeile, Captain Arnott, Mrs. Vatry-Rogers, Colonel Bramston Newman, Mrs. J. Crawfurd, Mr. and Mrs. J. Vernon, Miss Knox, Captain and Mrs. King French, Major and Mrs. Shirley, Major and Miss Brudenell Murphy, Miss Kirkwood, Mrs. Nesbitt, Captain and the Misses Hume, Mr. Maxwell Arnott, Miss Maude, Miss Hughes, Mr. and Mrs. A. McCann, Mr. Tyrrell, Mr. H. Pack-Beresford, Mr. and Mrs. J. H. H. Peard, Mrs. Page Croft, Mr. and Miss Kelly, Mr. and Mrs. H. M. Hartigan, Dr. and Mrs. Maunsell, Mrs. and Miss O'Connor, Mr. Chaytor, Mr. T. Levins Moore, Mr. and Mrs. Lillis, Mr. Denham, Mr. H. Usher, Mr. J. J. Parkinson, Captain Harding, Mr. J. T. Rogers, Mr. G. P. Gilpin.

TOWARDS INDUSTRIAL PEACE.

MR. J. H. THOMAS'S VIEW.

"The economic future and prosperity of this country depend on a better spirit in industry," said Mr. J. H. Thomas to railwaymen and co-operators at Buxton yesterday. The essential thing for industrial peace was more confidence on both sides. The employer, who merely measured his success by a balance sheet, was living in a fools' paradise. There were some people who could preach nothing but a bloody revolution to solve their difficulties. The ballot box was a surer and safer method than all the bullets and bloody upheavals.

MOTOR CYCLING.

NINETY MILES PER HOUR AT ATHY MEETING.

Ninety miles per hour was attained three times last Saturday at a motor cycle meeting held by the Athy Club, the riders being timed over a quarter mile of irregular roadway, up to which they had a 600 yards flying start. T. G. Byrne (497 c.c. Ariel) covered the distance twice in 10 secs., while P. T. Kehoe (490 c.c. Norton), one of the men who represented Ireland in the Amateur Road Race Championship in the Isle of Man a few weeks ago, attained that figure once.

The fastest 350 c.c. machine was W. K. Hosie's 349 A.J.S., which was "clocked" at 10 3-5 secs. In the Unlimited Class, but in the class for machines exclusively of the smaller type J. G. Burney (346 c.c. Royal Enfield), who was on the scratch mark, achieved the distinction of making fastest time, and winning the handicap. Douglas McCrae (348 c.c. Rex Acme) had tied with Burney on handicap time, but they settled the placings mutually. J. Le Fanu (346 c.c. New Imperial) was scratch in the 250 c.c. Class, a sequel to his run of successes at Donabate last week-end; but he made fastest time, and got second place. J. Phelan (249 c.c. Dunelt) being first.

The 500 c.c. Class was won by B. Connor (498 c.c. Triumph), while four riders tied for second place. As there was no time for a deciding run, the placings were agreed upon amongst the men concerned. Hosie's rather unexpected speed was sufficient to win him the Unlimited Class, W. Kehoe, also on a 349 c.c. A.J.S., being second, and T. G. Byrne third, after a tie with his younger brother on handicap.

A feature was the closeness of the handicapping, there being several ties in almost every class. A special class for Triumph machines was won by M. Doyle on a mount which has more experience of reliability trials than speed work.

The placings and times were:—

250 c.c. Class—1, J. Phelan, 249 c.c. Dunelt, 4 1-5 secs., handicap time, 11 4-5 secs.; 2, J. Le Fanu, 246 New Imperial, scr., handicap time, 12 1-5 secs.; 3, J. J. Byrne, 248 Excelsior, 2-5 secs., handicap time, 12 1-5 secs.; 4, Ivan Dawson, 172 Francis Barnett, 3 1-5 secs., handicap time, 12 4-5 secs.; 5, H. G. Tyrell-Smith, 248 Rex Acme, scr., handicap time, 14 2-5 secs.; 6, M. J. Halley, 248 Cotton, 1 sec., handicap time, 13 4-5 secs.

350 c.c. Class—J. G. Burney, 346 Royal Enfield, scr., handicap time, 11 1-5 secs.; D. McCrae, 348 Rex Acme, 1-5 secs., handicap time, 11 1-5 secs.; 3, J. Le Fanu, 246 New Imperial, scr., handicap time, 11 2-5 secs.; 4, J. Phelan, 249 Dunelt, 5 1-5 secs., handicap time, 11 3-5 secs.; 5, W. Kehoe, 349 A.J.S., 1 3-5 secs. handicap time, 13 secs.; 6, T. Kelly, 348 c.c. Cotton, 3-5 secs., handicap time, 12 3-5 secs.; 7, R. Osborne, 348 Raleigh, 1 sec., handicap time, 13 secs.; 8, H. G. Tyrell-Smith, 248 Rex Acme, 1 sec., handicap time, 13 1-5 secs. *Tied for first place. Burney won run-off.

500 c.c. Class—1, B. Connor, 498 Triumph, 4-5 secs., handicap time, 9 4-5 secs.; 2, J. Dempsey, 490 Norton, scr., handicap time, 10 secs.; *P. T. Kehoe, 490 Norton, scr., handicap time, 10 secs.; *T. G. Byrne, 497 Ariel, scr., handicap time, 10 secs.; *W. J. Wallace, 498 Sunbeam, 4-5 secs., handicap time, 10 secs. *Tied for second place. Placings were decided by ballot.

1,000 c.c. Class—1, W. K. Hosie, 349 A.J.S., 1 2-5 secs., handicap time, 9 1-5 secs.; 2, W. Kehoe, 349 A.J.S., 2-5 secs., handicap time, 9 4-5 secs.; *T. G. Byrne, 497 Ariel, scr., handicap time, 10 secs.; *J. J. Byrne, 949 Excelsior, 3 3-5 secs., handicap time, 10 secs. *Tied for third place. Placings decided mutually, the riders being brothers. Five riders tied for the next places.

The "Triumph" Class—1, M. Doyle, 494 Triumph, 6 secs., handicap time, 9 secs.; 2, B. Connor, 498 Triumph, scr., handicap time 10 4-5 secs.

U.S. MARKETS.

HEAVY CLOSING OF STOCKS.

(Reuter's Telegrams.)

NEW YORK, Saturday.

Stocks at the opening were strong. The early pronounced advance in General Motors, Rubbers, Public Utility, Coppers, Mercantile and Miscellaneous issues, General Motors touching 177¼, the New 139, and Gimbel Brothers, Eastman Kodak, and Rubbers advancing 6, invited enormous selling on both accounts, and many advances were converted into losses ranging from 1 to 3 points, General Motors sinking to 170¾ and New to 1354. Bears sold freely on the contention that the recent wave of buying enthusiasm in several high-priced shares afforded an opportunity for pools to unload others. The market closed heavy. Government Bonds quiet. Railroad Bonds steady. The day's sales totalled 1,351,000 shares.

Money on call dull and nominal. Sterling exchange steady. Silver ¼c up at 55¾.

	Sat.	Fri.
	Nom.	3½ b. 3¾ a
Call Money	4.87⅛	4.82⅛
Exchange on Lon.—60 days sight	4.86⅝	4.86⅛
Do do Demand Bills.	4.86⅝	4.86⅛
Cable Transfers	4.86⅝	4.86⅝
Do. Montreal	4.86⅛	4.86⅛
Exchange Paris cable	3.92⅛	3.92⅛

Eng. Parity	Stocks.	Sat.	Fri.
197 11/16	Atchison, Topeka, Santa Fe	152½	153
194 13/16	Do. Pref.	101⅞	101⅝
122 15/16	Baltimore and Ohio	120½	121
190 5/16	Canadian Pacific	184¼	184
18¾	Chicago, Milwaukee, & St. Paul	18¼	18⅛
92¼	Chicago and North West	94½	93⅝
61 7/16	Erie Shares	59¼	60¼
61 7/16	Erie 1st Preferred	59¼	60¼
136¾	Illinois Central	133	133¼
138¼	Louisville and Nashville	154	154
46⅝	Missouri, Kansas, and Texas	45½	45½
55¼	Missouri Pacific New	53¾	54¼
168 15/16	New York C'tral & Hudson R	164⅜	164¼
190¼	Norfolk and West Com.	185	185⅜
87⅝	Northern Pacific Com.	85	86⅛
69⅞	Pennsylvania Shares	66½	66⅞
119 1/16	Reading Shares	116	116⅛
42⅝	Do. Pref.	41⅛	41⅝
123 1/16	Southern Pacific	119¾	120⅜
13¾	Southern Railway	13⅜	13⅜
193 13/16	Union Pacific	188¼	189⅛
83⅞	Do. Pref.	81½	81⅞
64¼	American Can. (New Stock)	63	63¼
182⅝	American Smelt. and Refining	177½	179¼
30¼	Anaconda Copper	28⅞	29⅛
18¼	Anglo-American Oil	18¼	18¼
64¼	Bethlehem Steel Com. Stock	62½	62½
—	Brit.-American Tobacco Coupon	—	—
124 7/16	New York Consolidated Gas	121½	120⅝
141 13/16	General Electric (New Stock)	138	139½
278	General Motors (New)	270½	273⅜
5⅝	Inter. Mer. Marine Com. Certs.	5⅛	5⅛
39 1/16	Do. Pref. Certs	38	38¼
32¼	International Pet. of Canada	31⅜	31⅝
130½	National Lead	127	123¾
47⅛	Pan-American Petroleum "B"	50½	49⅝
43 15/16	Shell Transport and Trading	42¾	42¾
25 15/16	Shell Union Oil Corp.	25¾	25¾
53⅞	U.S. Rubber	52¼	52¼
182	United States Steel Common	127⅝	128¼
139¼	Do. Pref.	135½	135½
—	Silver Commercial Bars	54⅝	55½
	BONDS.		
99	Atch Top. New 4% Gen. Mort.	97

CIVIC WEEK PARADE. MILITARY TATTOO.

Mr. Commissioner Murphy announcing the opening of Civic Week at the City Hall. The group includes Mr. J. C. M. Esson, Colonel Fritz Brasé, Mrs. Fritz Brasé, Mr. Commissioner P. J. Hernon, Mrs. Murphy, Mr. C. Hathaway (American Consul-General), Senator Moran, Mrs. Mulcahy, Mr. Hubbard Clark, General W. R. E. Murphy, General E. O'Duffy and Dr. O'Dwyer.

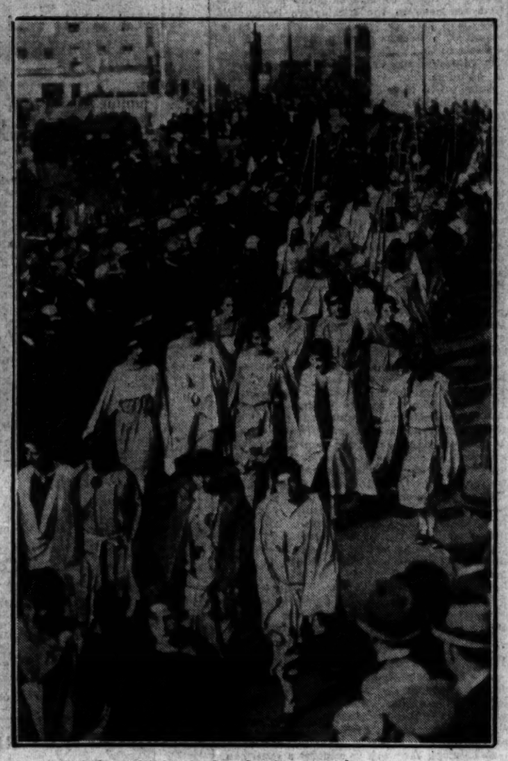

Vikings' wives in the procession.

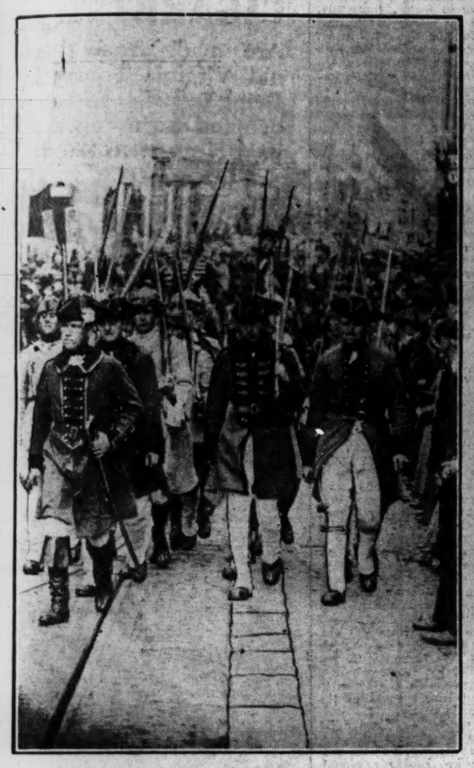

Irish Volunteers in 1782.

Norman Court ladies in the procession.

Fireworks at the Military Tattoo at Lansdowne road.

Spectators under the arch on O'Connell Bridge.

The procession passing the "Irish Times" Office.

Preparing for the Pageant.

Miss Peard arriving at the Phoenix Park Races in a novel turn-out. The dog has been trained by herself.

The coachman on the Lord Mayor's coach.

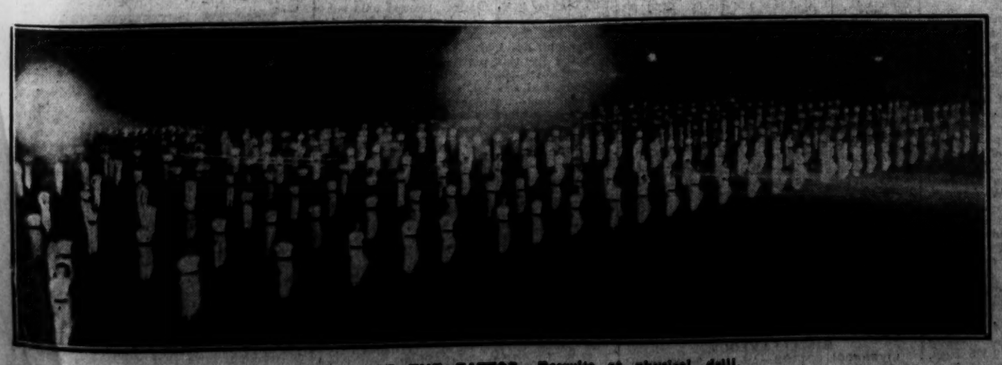

AT THE TATTOO.—Recruits at physical drill.

"Excuse me! My mistake! I wanted No. 21 . . ."

"Funny thing," reflects the doctor, as he turns away, "but I've never been called to that house yet."

Of course not—it's a Lifebuoy house! In that house they know that dust and disease germs live together and they wash away the dust and germs *with* it. The whole house is cleaned with Lifebuoy and has a Lifebuoy protection. They know that infection may be brought in from outside—after contact with other people—so they place a cake of Lifebuoy in every soap dish—wherever hands are washed—to help the family keep well. The Lifebuoy habit is a *health* habit. Adopt this health safeguard in *your* home!

Mother—the health doctor—keeps a cake of Lifebuoy Soap at every place where hands are washed—and uses it for home cleaning, too.

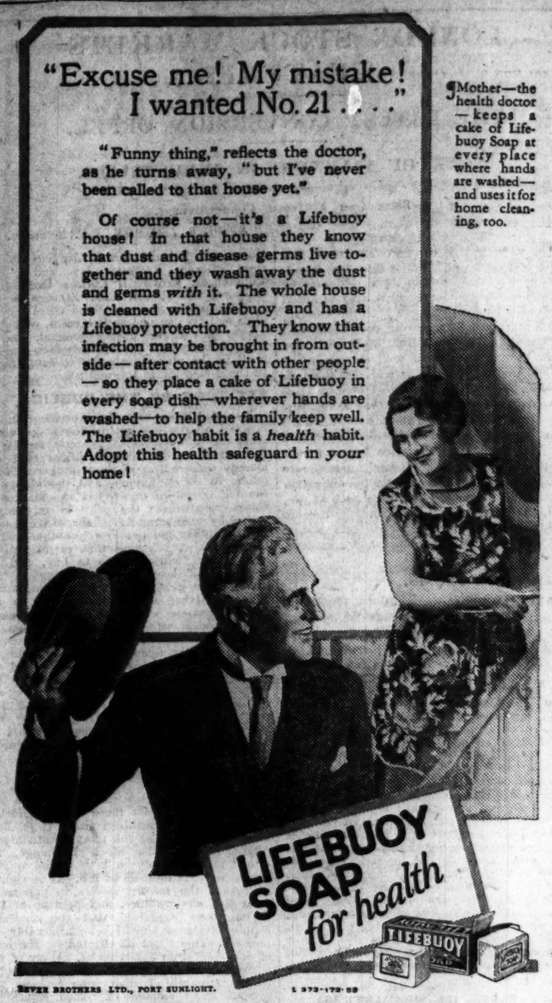

LEVER BROTHERS LTD., PORT SUNLIGHT. L 272-179-28

Glass-
For Perfect
Cooking

NOTHING surpasses PYREX TRANSPARENT OVENWARE for cooking and serving. Being glass it quickly transmits and evenly radiates the heat throughout the dish and permits the cooking to be watched.

THE ORIGINAL **PYREX** TRANSPARENT OVENWARE.

PYREX saves fuel, work, time and utensils, and washes up as easily as a cup. Guaranteed against Oven-Heat Breakage.

Obtainable from all good China and Glass Merchants, Stores and Home Furnishing Depots.

If unable to obtain locally, write to (Dept. D.T.)

JAMES A. JOBLING & Co. Ld. Wear Glass Works, SUNDERLAND

Obtain your copy now of the PYREX Modern Cookery Book containing 71 Recipes Price 6d. Post Free.

Civic Week Dance

At the MANSION HOUSE

TO-NIGHT

CROWNING CEREMONY of DUBLIN QUEEN of BEAUTY

Will take place attended by the reigning Queens of France and of Paris.

DANCING 8 p.m. to 1 a.m. :: Running Buffet.

Admission 5/-. Booking Office: 111 Grafton Street.

K.A.A.

CITY OF DUBLIN MUNICIPAL TECHNICAL SCHOOLS.

AN EXHIBITION OF STUDENTS' WORK

At the

BOLTON STREET TECHNICAL SCHOOLS

WILL BE OPENED BY

MR. COMMISSIONER HERNON

TO-DAY (MONDAY), 19th SEPTEMBER, at 3.30 p.m.

And will be open daily during the week.

10 a.m. - - - - 5 p.m. and 7 p.m. - - - - 9.30 p.m.

ADMISSION FREE.

Come and see what our Dublin Students can achieve.

K.A.A.

G.N.R.

GREAT NORTHERN HOTEL BUNDORAN

OPEN ALL THE YEAR ROUND.

WINTER SEASON—Combined Coupons including 1st Class Return Rail and Full Board and Apartments from Afternoon Tea, day of arrival, to Breakfast, day of departure.

From DUBLIN

2 days - 55/9
3 „ - 69/3
7 „ - 112/9

Mark your—

That which is worth having is worth safeguarding. Ensure the safety of your linen by marking it with "Black Diver," the Marking Ink that does not run, never fades to a yellow-ish-brown blur, and lasts as long as the fabric. Ready for use—no heating or mixing required. *Sold by Chemists, Stationers, Stores,* in two sizes, 6½d and 1/-.

Supplied in Bulk to Shirt and Collar Trade.

MADE EXCLUSIVELY IN IRELAND.

BLACK DIVER Marking Ink

GRAMOPHONE WEEK

OCTOBER 1st.—6th.

Will our clients kindly apply for invitations to Gramophone Recitals to be held in Theatre Royal, as our supply of tickets is limited?

HENECY'S

DAME STREET.

BALL ON A LINER.

LEADING ACTRESSES TO VISIT SOUTHAMPTON.

A ball and cabaret on board the Cunard liner Berengaria at Southampton on September 29 will be in aid of the funds of the "Stage Guild" and the Royal South Hants and Southampton Hospital Extension Fund. Lord Apsley, M.P., will be host and Olivia Countess Cairns hostess. In anticipation of visitors from motoring distances, light refreshments will be served from 9.30 p.m. and breakfasts from 3.30 a.m.

Popular actresses will travel to Southampton after the theatre to support this ball. Amongst them Miss Gladys Cooper, Miss Tallulah Bankhead, Miss Evelyn Laye, Miss Dorothy Dickson, Miss Olga Lindo, Miss Marie Lohr, Miss Enid Stamp-Taylor, Miss Billie Hill and others will bring parties.

Dunlavin & Donard

PARISH DEBT

PLEASE HELP THE EFFORT TO CLEAR OFF

Over £3,000

Kindly return Duplicates on or before October 2.

A NOVENA OF MASSES will be offered in November for deceased Relatives and Friends of Helpers.

REV. P. J. RYAN, P.P.

Messrs. Brock and Schlee, with their aeroplane Pride of Detroit, sailed last Saturday from Yokohama to San Francisco

LONDON STOCK MARKETS FEATURES.

THE LATEST CONVERSION OFFER.

NOTE OF WARNING IN INDUSTRIALS.

FROM OUR FINANCIAL CORRESPONDENT.

59 FLEET STREET, LONDON, E.C., Saturday.

The terms offered for conversion of 3½ p.c. War Loan 1928 and the 5 p.c. and 4 p.c. War Bonds falling due in April next may be regarded as satisfactory, and it is to be hoped that as a result the anxiety of the Government in regard to maturing obligations will be lessened. For each £100 of 3½ p.c. War Loan holders are offered such an amount of 3½ p.c. Conversion Loan as will give them an annual income of approximately 4½ p.c. This, of course, is very much more than the maturing stock paid, though it may be no more than is being received by those who acquired the War Loan when the price was at a substantial discount. The higher interest rate is offered, of course, because of the obligation by the Government to repay the issue at par, and, as the amount outstanding exceeds £60,000,000, and there is other debt maturing next year, this is an important consideration.

WAR BOND TERMS.

Attractive terms have to be offered to holders of the 5 p.c. War Bonds due on April 1st next, for such investors still have the option of exchanging into 5 p.c. War Loan on very favourable terms; they can sell their bonds in the market at nearly 106, or they can hold on and compel the Government to repay them at 105 in April, 1928. In this case, therefore, holders are offered such an amount of 3½ p.c. Conversion Loan as will yield them an annual income of little less than 5 p.c., and in view of the prejudice against the 5 p.c. War Loan because of the early redemption date it would be as well if holders accepted this offer. By doing so they will obtain a virtually irredeemable security on terms yielding nearly 5 p.c. In the case of the 4 p.c. National War Bonds the terms also look attractive, for the amount of 3½ p.c. Conversion Loan offered in exchange is as much as to yield an annual income of about 4½ p.c. In this connection it is to be remembered that the 4 p.c. War Bond interest was payable free of income tax, and, therefore, was equivalent to 5⅝ p.c. gross. Whether those interested accept this offer or elect to exchange into 4 p.c. War Loan, and so continue to hold a tax-free security, is for them to decide.

THE RISE IN INDUSTRIAL SHARES.

The statistical correspondent of the *Financial Times* reaches an important conclusion as a result of a revision of that paper's weekly stock index. The examination covers a period of 11 months, and it is the opinion of this expert that the rise in Industrials is becoming overdone, and that it is time to sound a note of warning. Various comments naturally arise from the expression of this view. Undoubtedly, in certain instances, the rise in prices has been carried to a level which far outstrips what may be termed the intrinsic merit of the particular security, though in these days it must be difficult to determine what are the intrinsic merits of any particular share. Apart from this consideration, it does not necessarily follow because there has been a great appreciation in a number of shares that the circumstance calls for a warning. The rise may be fully justified, and the shares may be held or operated in by quite strong people.

UNREPRESENTATIVE SHARES.

Another observation is in regard to the list of 52 shares which formed the basis of the index figures analysed by the correspondent mentioned. Naturally, it includes many that have been very prominent of late, but in such a list one is scarcely prepared to find such things as African and Eastern Trade, Allied Newspapers Preference, Argentine Navigation, Harland and Wolff Preference, Home and Colonial Stores, Jurgens Preference, Lever Brothers 1st and "A" Preferences, Provincial Cinema Ord., Salts Saltaire, and Union Cold Storage 5 p.c. Preference. In many of these there is very little activity; in one or two cases, probably, quoted prices are largely nominal, and in most of them there has not been such a movement in the market value as to cause alarm to those who follow the market.

ATTITUDE OF THE PUBLIC.

It would seem that the movement in Industrial Shares has got to the stage where it is less a question of intrinsic merits, or the extent of the rise in prices that has already occurred, as of the willingness of the public to go on buying, and the ability of the big operators to support the market in those cases where the price is only maintained by such support. If shares are bought by the public and put away, another section of the public, believing that prices will go still higher, will continue to buy, and the market will keep strong so long as this movement is going on. It will be interesting to see whether this warning from an important quarter will have the effect of inducing sales on public and professional account. If it does we might easily see a severe, if only temporary, break in prices. To refer to the monetary situation and the world scramble for gold, as a reason for the overhauling of industrial investments by the public, is a little weak, for when a bull movement is in full swing dear money will not stop it. Still the market would be healthier with a shakeout which eliminated the weaker operators.

TEA SHARES.

The market for tea shares has been disappointing of late for those who had looked for a fairly well-sustained rise. It is, however, usually one of the most unsatisfactory departments of the Stock Exchange, for either it is difficult to buy at the quoted prices, or it is difficult to sell. It is rightly held that the market suffers in popularity from this circumstance, and because of this it has been suggested that the available supply of shares should be considerably increased. This could be effected by the issue of new capital on bonus terms. Many of the companies are in a position to do this owing to the strength of their reserves, and the present small amount of issued capital in relation to the profit-earning capacity. If this were done there is little doubt that the difficulty of selling or of buying would be greatly reduced; in other words, an upward movement in prices would not be carried too far and there would be sufficient support to prevent a substantial set-back.

SOUTH AFRICAN FINANCE SHARES.

The shares of some South African finance undertakings, such as the Consolidated Gold fields, the South African Gold Trust and the Goldfields Rhodesian Development, have risen a good deal this year, because it is known that such companies have important holdings of various Celanese issues the appreciation in which has been the main feature of stock markets this year. Those interested in such finance issues, or who contemplate making a purchase, might consider one or two things. Obviously an advance in the price of shares held by any corporation is of no benefit until the holding is realised. Naturally these finance companies when they sell do not announce the fact. Consequently, even if it were known what amount of shares is held it is impossible to say what the holding means in terms of net revenue. Conceivably the shares which have risen so much may be held until a reaction has occurred to an extent which wipes out much of the profit previously shown on paper. Shareholders, therefore, must trust to the wisdom of their directors.

LONDON MONEY MARKET.

LOANS IN SMALL DEMAND.

MORE SOVEREIGNS FOR SOUTH AFRICA.

There was the usual small Saturday inquiry for loans, and accommodation over the week-end was offering at 3½ down to 3 p.c., while old day-to-day money was renewed at 3½ to 3¼ p.c. Weekly fixtures were continued at the latter figure.

Bank Rate Discount (changed April 21 1927), 4½ p.c.

60 days (fine)	4⅝-⅝		
3 months "	4⅝-⅝ 4⅝ p.c.	Trade	4½ 5 p.c.
4 "	4⅝ p.c.	"	4¾ 5 p.c.
6 "	4⅞ 4¾ p.c.	"	5⅛ 5⅛ p.c.
Loans to Brokers Day-to-day			3½ 3 p.c.
" for a Week			3½ p.c.
Deposit Allowance: Banks at Call			2½ p.c.
" Discount Houses at Call			2½ p.c.
" " Notice			2¾ p.c.

The discount market was quiet, with rates unchanged. Fine three months' bills were quoted at 4⅞ to 4¾ p.c., and the "hot" Treasuries were on offer at 4⅞ to 4¼ p.c.

At the Bank £7,000 in bar gold was sold, and £750,000 in sovereigns was set aside on account of South Africa. The price of gold in the open market remained at 84s. 11½d. per ounce fine.

Silver further improved 1/16d. to 25½d. per ounce for both spot and forward on Indian purchases.

The continued strength of sterling on New York was the outstanding feature of the foreign exchange market, although the close was slightly under the best. The Continental gold rates also favoured this country, but Spanish pesetas further appreciated.

	Sept. 17 Closing Rates		Sept. 16 Closing Rates		Par Rate
Amsterdam	12.13¼	12.14	12.13⅛	12.13¼	12.10
B. Ayres...	47 15/16	47 33/32	47 15/16	48	47 9/16
Barcelona...	28.58	28.54	28.60	28.69	25.22½
Berlin	20.42¾	20.43¼	20.43¼	20.45¼	20.43
Brussels ...	34.92½	34.93¼	34.92	34.93	35.00
Calcutta ...	1/5 15/16	1/5 31/32	1/5 63/64	2/0	1/6
Copenhagen	18.16½	18.17	18.16¼	18.17¼	18.159
Genoa	25.22	25.22½	25.21¾	25.22	25.20½
Greece	564	567	565	569	25.22½
Helsingfors	192 15/16	193 1/16	192 15/16	193 1/16	193.23
Italy	89¼	89 15/16	89¼	89 15/16	25.22½
Kobe (p.yn.)	1/11⅛	1/11⅛	1/11⅛	1/11⅛	24.684
Montreal...	4.86 7/16	4.86 7/16	4.86 5/8	4.86 5/8	4.865
Montevideo	49¼d.	49¼d.	49¼d	49⅝d.	51d.
New York..	4.86 7/16	4.86½	4.86 5/8	4.86 5/8	4.865
Oslo	18.40	18.42	18.39	18.41	18.159
Paris	123 15/16	124 1/16	123 15/16	124 1/8	25.22½
Prague	164 1/16	164 3/16	164	164 1/16	164.02
Rio de Jan.	5 7/32	5 7/32	5 7/32	5 7/32	27d.
Shanghai...	2/5¼	2/6 1/16	2/5¼	2/6 5/8	
Singapore..	2 3/16	2 3/16	2 3/16	2 3/16	2/4
Stockholm..	18.09	18.08¼	18.08	18.08 1/16	18.16
Vienna.....	34.48	34.53	34.48	34.52	34.58½
Warsaw.....	43	44	43	44	25.22½

BANAGHER GREAT FAIR.

Numerous buyers were present at last Saturday's fair, at which a large supply of cattle was forward, but trade was slow. A good many fine herds of cattle were driven from the green unsold. First class cattle, 3 and 3½-year-olds, £21; second-class, £18 to £20 10/-; 2 and 2½-year-olds, first-class, £16 to £18; second-class, £13 10/- to £15 10/-; 2-year-olds, first-class, £14 to £15; second-class, £12 to £13 10/-; 2½-year-old conditioned stores, first-class, £11 to £14; second-class, £9 to £10 10/-; year-olds in slow deamnd, first-class, £8 to £9; second-class £7 to £8.

Good-conditioned stores made £1 per head more than at recent fairs held in Moate and other centres in County Westmeath. First-class springer heifers went as high as £27 5/-. Mr. G. Thompson, Belmont, Banagher, getting this price from Bradley, Dublin; second-class, £18 to £23. Calved cows, first-class, £20 to £24; second-class, £17 to £19 10/-; stripper cows, £16 to £14. Mr. D. McEvoy sold three-year-old bullocks to Mr. Bruton at £19 each, and Mr. John McDermott, Clonfert, got £20 for a nice herd of three-year-old bullocks from Mr. Dwyer.

The sum of half a million Danish kroner (£28,000) has been offered by Mr. J. D. Rockefeller to build an institute of chemical research in Copenhagen.

NATIONAL CITY BANK

(Affiliated to the Bank of Ireland) LIMITED,

10 COLLEGE GREEN, DUBLIN.

CAPITAL SUBSCRIBED £400,018. CAPITAL PAID-UP £203,018.

TRUSTEE AND EXECUTOR DEPARTMENT.

Daily, it is becoming more and more difficult to get reliable and competent persons to undertake the duties of Trustees and Executors—duties which are often of a trying and arduous nature. The employment of Professional Trustees is, therefore, becoming more popular.

This department of the Bank places at customers' disposal the services of a highly efficient organisation for the conduct of these duties, including Investment, Supervision and Distribution. The fees are reasonable; the service reliable and secret.

THE BANK TRANSACTS EVERY DESCRIPTION OF BANKING BUSINESS.

Brochure giving full particulars of the Trustee and Executor Department may be had from The Bank, The Bank of Ireland, or any of its Agents.

O'K.

PRICES OF RECENT ISSUES.

Ailsa Investment Trust (£7½ paid), par-1⅛ prem. Anglo-American 5½ p.c. Debs. (£50 paid), 1¼ dis., par. Anglo-Canadian Pulp 6½ p.c. Debs. (£20 paid), 1¼-1¾ prem. Assoc. Anglo-Atlantic Corp. Ord., 23/9-24/3; do. Def., 5/-5/3. Australia 5 p.c. (£38 paid), par-¼ dis. Berlin (City of) 6 p.c. Bonds (£45 paid), 2⅜-2½ dis. Blount and Co. Ord., 1/6-1/9. British Match Ord., 29/6-30/-. British Oil Shipping (15/- paid), ⅜-½ dis. Bukoba (Tanganyika) Tinfields (fully paid), 5/6-5/9. Butterley Co., 30/6-31/6. Carr and Co. 6½ p.c. Pref. (10/- paid), 3d.-9d. prem. Cohen Weenen and Co. 7 p.c. Pref. (15/- paid), 6d. dis., 6d. prem. Compton (J.), Sons and Webb (4/-), 12/-12/6. Cooper M'Dougall and Robertson (£1 Ord.), 44/9-45/9. Crompton Parkinson 6 p.c. Prefd. Ord., 15/9-16/3. Daily Chronicle "A" Investment 7 p.c. Pref., 18/3-18/9. Dunaiz (Zubcsony Monopoly) 6½ p.c. Bonds (fully paid), 9¼-1⅜. Dresden 5½ p.c. Bonds (£45 paid), 2¾-2¼ dis. Dundee and London Investment Trust (£6 paid), 3-3⅛ prem. Eastern Telegraph 5 p.c. Prefd. Ord. (12/6 paid), 2/6-1/6 dis.; do. Def. (1/-), 3/9-4/3. En-Tout-Cas (Syston) Pref. Ord., 8/9-9/3; do. Def., 3/7½-4/1½. Estonia 7 p.c. Bonds (£60 paid), 1¾-1¾ prem. Finland Mortgage Bank 6½ p.c. (fully paid), 9¾-1¾. Ford Paper Mills (fully paid), 21/6-22/6. Glave (Henry) 8 p.c. Pref. Ord., 8/6-9/1; do. Def., 2/3/5. Good Year Tyre and Rubber 6½ p.c. Debs. (£20 paid), 1 dis.-par. Gresham Trust Ord. (fully paid), 1/6-2/-; do. Pref. (fully paid), 20/6-21/-. Harris (W. and A.) Ord. (fully paid), 7/6 paid), par-6d. prem.; do. Ord., 2/4½-2/7½. Hart (Thos.) Ord., 2/7½-2/10½; do. 8 p.c. Pref. (fully paid), 19/3-19/9. Hollis Bros. Ord. (fully paid), 24/6-25/6; do. 7 p.c. Pref. Ord., 25/6-26/3. Hungary (Counties of) 6 p.c. Bonds (£55 paid), 1⅝-1⅞ dis. "I. and N." Brown Coal 8 p.c. Debs. (£1) (6/- paid), par-1⅛ prem. Lancs. Elec. 5 p.c. Debs. (£25 paid), 2¼-2 prem. Lang and Stevenson Ord., 26/6-27/6; do. 7½ p.c. Pref. (fully paid), 20/-20/6. Lewis 12½ p.c. Prefd. Ord. (fully paid), 1⅛-2. London and Suburban Garages, 20/-21/-. Lyons 7 p.c. Pref. (£1), 23/3-24/3. M'Crae and Drew (10/-), 15/9-16/3. Meakers 7 p.c. Pref. (fully paid), 20/3-20/9. Meurisse Ord. (15/- paid), 1/- dis.-par; do. 7½ p.c. Pref. (15/- paid), 2/-1/9. National Mortgage Bank of Greece 7 p.c. Bonds, 94¼-¾. National Jute 7½ p.c. Debs. (fully paid), 96¼-¾. National Unified Laundries 10 p.c. Prefd. Ord., 5/5/6; do. Def. (1/-), 8/9-9/3. Nelson Steam Navigation 5 p.c. Debs. (£50 paid), 2⅛-2½ dis. New Plymouth Harbour Board 6½ p.c. (fully paid), 102-½. Nuttall's Brewery Debs., 1st (fully paid), 97¼-8½; do. 7 p.c. Pref. (fully paid), 20/-21/. Nyanga (Rhodesia) 6½ p.c. Debs. (fully paid), 101¾-1/1¼ prem. Santos (City of) 7 p.c. Bonds (£60 paid), 1¾-1⅞ dis. Saxony (Free State of) 6 p.c. Bonds (fully paid), 95¼-¾. Scottish Power Ord. (fully paid), 3d.-9d. prem. Second London Scot. Amer. Trust Co. Ord. (£5 paid), 1⅛ dis.-par. Stone Tin (F.M.S.) (fully paid), 20/9-21/3. Treasury Bonds, 1929 (£20 paid), ⅛ dis.-par. Wembley Stadium and Greyhound Racecourse 7½ p.c. (10/- paid), 4/3-3/3 dis.; do. Def., 5/-6/-. West (George) Ord. (1/-), 1/42-1/72; do. 7½ p.c. Pref. (fully paid), 1⅝-1⅜ dis. West Midland Elec. 5 p.c. (£63 paid), 2¾ prem. White-Star Line 6½ p.c. Pref. (6/6 paid), par-6d. prem.

BIRMINGHAM MOTOR SHARE MARKET.

Friday's closing prices:—Albion Motor, 50/6; Austin Ord., 50/-; Austin B Pref., 22/10½; Austin Prefd. 10 p.c., 12/10½; Austin Deb. 6½ p.c., 93½; Birmingham Aluminium Castings, 24/6; Birmingham Small Arms, 14/7½; Bissel Bros., 49/-; Bowden Brake, 2/3; Brits Staping, 26/1½; Brodks (J. B.), 36/6; Brown Bros., 28/-; Brown Bros. Pref., 21/6; Components, 5/3½; Coventry Chain, 23/6; Crossley Motors, 6/3; Dennis Bros., 7/-; Enfield Cycle, 26/9; Fodens, 19/1½; Halford Cycle, 53/-; Hughes Johnson, 37/3; Humber, 31/6; Humber Pref., 17/-; James Cycle, 14/6; Leyland Motor, 16/1½; Lucas (Jos.), 91/6; Maudsley, 16/-; Morris Motors Pref., 19/4½ x.d.; Napier Ord., 67/-; Napier Pref., 23/4½; New Hudson, 14/9; Riley (Coventry), 7/3½; Rolls Royce, 35/3; Rovers, 8/-; Rudge-Whitworth, 5/3; Rudge-Whitworth Pref., 50/-; Scott Motor Cycle, 3/6; S.T.D. Motors, 7/4½; S.T.D. Motors Pref., 15/3; S.T.D. Motors 8 p.c. Notes, 104½; Serck Radiators, 32/9; Singer and Co. 64/-; Smith (S.) and Sons Deld., 6/9; Smith's Stamping, 25/-; Standard Motor, 25/-; Star Engineering, 5/-; Stevens (A. J.), 26/9; Swift, 2/9; Swift Pref., 4/6; Tilling-Stevens, 3/7½; Tilling-Stevens Pref., 10/6; Triumph, 25/-; Vauxhall Motor Pref., 25/-; Vulcan Motor, 3/-; Dunlop Rubber, 34/1½; Dunlop Pref., 22/3; Dunlop B Pref., 22/9; Leyland Rubber, 21/3; Parent Trust Ord., 19/9; Parent Trust Pref., 14/9; Parent Trust Deferred, 33/1½; Tyre Investment, 5/9; Guy Motors, 17/1½.

IRISH FAIR.

BLUMBRIDGE—There was a fair supply of cattle, and those of best quality changed hands quickly. Milch cows, best class, £17 to £21; second-Class, £12 10/- to £15 10/-; suckling cows, best class, £19 to £23; second-class, £14 to £18 10/-; springing heifers, £14 to £19 10/-; three-year-old bullocks and heifers, £17 to £18 10/-; two-year-olds, £14 to £15 10/-; six-quarters-old, £10 to £12 10/-; year-olds, £6 to £7; dry heifers, £11 to £14; weanling calves, £3 10/- to £4 10/-; newly-dropped calves, 20/- to 37/6; runners, best class, £7 to £9; second-class, £6 to £7; fat bulls for beef, best class, £12 to £30; second-class, £14 to £18; good fat cows, £13 10/- to £18; mountain or horned sheep, £1 7/6 to £1 18/-; mountain lambs, 15/- to 26/-; ewes, for breeding purposes, £2 to £2 6/-; rams, for breeding purposes, £1 15/- to £2 10/-. Good strong general farming horses, adapted for all classes of agricultural work, £16 to £20; driving horses, £16 to £20; old agricultural horses, £7 10/- to £12; hacks, £4 to £5 10/-.

FINANCIAL PARAGRAPHS.

THE OUTLOOK.

As the long account draws to a close profit-taking is likely to become more general, so that reactions in the speculative Industrials that have been so popular of late are to be expected. There is no sign, however, of the interest in this market being on the wane. On the contrary, the evidence of trade recovery is accumulating, and developments in the labour world have created a very favourable impression, so that the optimistic view of the outlook taken by the Chancellor of the Exchequer is reflected in financial circles. Improved trading conditions, however, have been rather liberally discounted by the enormous appreciation that has occurred in Industrial share values since the coal trouble ended, and the rise cannot be expected to continue indefinitely (writes the *Sunday Times*). In the Celanese group of companies alone the appreciation has been very heavy, and it will take a very great expansion in profits to justify present quotations, though higher prices yet are predicted for the American, Canadian and British shares. Courtaulds, which have more obvious merit, move relatively slowly, but are still the soundest choice for the investor. J. and P. Coats, Bleachers, and Bradford Dyers are all in a position to benefit from the increased use of artificial silk, while among Cotton Textiles a good report is expected from Joshua Hoyle and Sons, whose 7 p.c. Prefs., around par, are one of the cheapest Preference shares in the Industrial market. Although the terms on which the new P. and O. Deferred stock was offered were not so advantageous as had been hoped, they still provide a substantial bonus to existing holders, and any modification must be in their favour. After the fall that has taken place, P. and O. Deferred seems a very promising purchase, the fact that the company intends to increase its fleet being a sign of confidence in the future of the shipping industry. Cairn Lines, after rising to 28s. 3d., on the expected purchase by another undertaking, have reacted to 22s. 6d., but there is reason to believe the purchase is merely delayed, and will make the shares worth a good deal more. Furness Withys and Court Lines are also sound selections in the Shipping group.

FREE STATE CURRENCY COMMISSION.

The banks have appointed their three representatives on the Currency Commission and so have the Government. The Commission, composed of six members—three elected by the shareholding banks, which are eight in number, and three by the Minister for Finance—met during the week to appoint a chairman. In the event of failure to make an appointment, the post will be filled by a nominee of the Minister for Finance. It is thought, however, in banking circles here that there is little likelihood of the members of the Commission failing to agree (writes *The Statist's* Dublin Correspondent). On the Commission there are three bankers, two representatives of industry and commerce, and one civil servant. It is unlikely in the circumstances that the chairmanship will fall to a banker, as this would give undue preponderance to an element already well represented. As soon as the chairman has been appointed the Commission will be declared established, and will at once set about its work of preparing the new currency, which will consist of two separate issues—legal tender notes and consolidated bank notes. The task of retiring the existing issues of British Treasury notes and the notes of the five issuing banks in the Free State and changing over to the new currency without disturbance will be a delicate one. It is expected that it will take at least six months to prepare the new currency and make arrangements for its circulation.

SPECULATIVE LOCK-UPS.

Those who follow the subject cannot fail to have noticed the great growth of telephone usage abroad, especially in the South American countries (says *The Observer*). There are several shares of companies operating abroad which are worthy of consideration for holding for future developments. The Anglo-Portuguese Telephone Company has made a good recovery from the five lean years to 1925. Last year a dividend of 7 per cent. was paid. It is understood that the company is meeting with very favourable trading conditions, and at 23s. 9d. the shares offer scope for steady improvement in the future. Bogota Telephone Ordinary are another investment purchase to be considered. The company was formed in 1900, but the shares were not introduced to the Stock Exchange until about a year ago. Good profits have been earned, and last year's dividend was 12½ per cent. An interim of 5 per cent. has been paid for the past year, and the report and final dividend is expected in December. The company is full of orders, and has made great extensions, necessitating an increase in capital. The £1 shares are at 32s. 6d., and sooner or later will come into the limelight. They are worth acquiring at their present price for dividends and capital appreciation.

DEBT OF THE FREE STATE.

The debt of the Irish Free State amounted on September 10 to £17,227,580, being made up as follows:—5 per cent. National Loan, £9,269,600; 5 per cent. Compensation Stock, £1,172,950; Savings Certificates, £2,559,000; borrowing under Telegraph and Telephone Acts, £599,030; Irish Free State bills, £2,500,000; Ways and Means advances by public departments, £1,127,000.

CORNER BROOK MILL.

It is announced that the International Paper Company, of New York, has decided to exercise options which expired on the 15th, and acquire the Corner Brook and Gander Valley enterprises. It is understood that the exercise of the Gander option is conditional upon the settlement of certain questions regarding the amount of power in the Gander area. The Newfoundland Legislature before being prorogued on 6th September passed two bills embodying the agreements reached with the International Paper Company.

KAY YEW (KINTA VALLEY) TIN MINES, LTD.

The Scottish Finance Company, Limited, announces that the offer for public subscription of 600,000 shares of 5s. each at par by the above company will be made on Wednesday next. The company's authorised capital is £250,000, divided into one million 5s. shares. The composition of the Board is interesting, no fewer than three directors being chairmen of other successful companies associated with tin production. The undertaking is an alluvial tin proposition, and it is understood that the prospectus will show that the company's proved yardage gives the extraordinarily high average value of 16.14 lbs. per cubic yard, which is thought to be a record in alluvial tin mining.

DUBLIN SHIPPING REPORTS.

SATURDAY.

Barometer at 1 p.m.—29.60.

Coastwise Arrivals—Ss. Lady Louth, from Liverpool, with passengers and goods; ss. Tiger, from Glasgow, with passengers and goods; ss. Olive, from Heysham, with passengers and goods; ss. Silieve Donard, ss. Snowdon, from Holyhead, with goods; ss. Blackwater, from Glasgow, with coals; ss. Cornellan, from Irvine, with coals; ss. Mary Summerfield, from Liverpool, with coals; ss. Puffin, from Birkenhead, with coals; ss. Heatherfield, from Newport, with coals.

SUNDAY.

Barometer at 1 p.m.—29.70.

Foreign Arrival—Ss. Alhama, of Glasgow, 704 tons register (Captain Mackie), from Genoa, Valencia and Malaga, with fruit and general cargo; discharging at Transit Sheds, North Wall Extension.

Coastwise Arrivals—Ss. Lady Limerick, from Liverpool, with passengers and goods; ss. Puma, from Glasgow, with passengers and goods; ss. Brier, from Heysham, with passengers and goods; ss. Yarrow, from Silloth, with passengers and goods; ss. Culzean, from Liverpool, with goods; ss. Patricia, from Cardiff, with goods; ss. Carrowdore, from London, with empty barrels; ss. Clarecastle, from Liverpool, with empty barrels; ss. Ashfield, from Preston, with coals; ss. Glencullen, from Ardrossan, with coals; ss. Ardcaintan, from Garston, with coals; ss. St. Fintan, from Partington, with coals; ss. Downshire, from Glasgow, with coals; m.v. "Shell Mex 2," from Portishead, with motor spirit.

DUBLIN STOCK EXCHANGE.

RISES AND FALLS OF THE WEEK.

The following are the rises and falls in active stocks and shares dealt in on Dublin Stock Exchange during the past week as compared with last price on September 9:—

RISES.

	Price Sept. 9.	Price Sept. 16.	
National Loan	96	96½	+½
Land Bonds	92	92½	+½
Funding Loan	86½	87½	+1
Conversion Loan	74½	74-½	+⅛
Bank of Ireland	27½	27⅝	+⅛
Munster and Leinster	7⅞	7-⅛	+⅛
National Bank	20½	20⅝	+⅛
Provincial Bank	24½	24⅝	+⅛
Great Northern Ord....	30½	30⅝	+⅛
Do. Pref.	48½	50½	+1½
Great Southern Ord....	18½	19½	+1
Do. Guar.	51½	52	+½
Alliance Gas	8½	8-½	+⅛
Bleachers	39/0	40/0	+0/3
Dublin Tram Ord. ...	90/0	91/0	+1/0
Guinness Ord.	46½	46¾	+¼
Grand Canal Ord. ...	52/6	55/0	+2/6
Goulding Ord.	52/0	52/6	+0/6
Do. Deb.	69/0	70/0	+1/0
Henry St. Warehouse.	12/6	13/9	+0/3
Imp. Tob. Canada ...	34/3	34-7½	+0/4½
McBirney	4/6	5/0	+0/6
Parnell Trust Pref. ...	14/0	15/3	+0/3
Shelta	90/0	90/9	+0/3
White, Tomkins Ord.	23/6	25/9	+2/3

FALLS.

	Price Sept. 9.	Price Sept. 16.	
Compensation Stock ...	97	96¼	-¾
Consols	54-½	53¾	-¾
Royal Bank	13½	12	-1½
Great Northern Debs.	68	66½	-1½
Great Southern Pref....	42½	40½	-2
Do. Debs.	65½	63½	-2
Courtaulds	141/9	140/14½	-1/7½
Dunlops	34/0	34/0	-1/0
Dublin Tram Pref. ...	64	63	-1
Helton Pref.	59/0	58/0	-1/0
Imperial Tobacco	105/9	104/6	-1/3
Irish Times 6½ p.c.	17/0	16/9	-0/3
Marconi	33/0	31/3	-0/9
Merchants' Whousing..	32/6	31/6	-1/0
Power Pref.	14/4	13/6	-0/10
Provincial Tram Deb.	66/0	65/0	-1/0

DIVIDENDS AND REPORTS.

ALLIANCE AND DUBLIN CONSUMERS' GAS COMPANY.—The directors' report for the half-year ended June last states that the accounts show a profit on the revenue account of £69,995 (£31,557), and, after providing for interest on Debenture stock and interest on temporary loans, there remains the sum of £74,110 (£27,939) to which must be added the sum of £3,589 (£34,765), being the balance brought from last account, and a credit from income tax amounting to £2,584, making a total of £80,284 (£57,704). The directors recommend the declaration of a dividend on the Consolidated Ord. stock of the company at the rate of £7 per cent. per annum (same) (this being the maximum statutory dividend permissible under the sliding scale provisions when gas is sold at the rate obtaining during the half-year concerned), less income tax, which will absorb the sum of £54,315, after which a balance of £26,069 (£3,589) will remain to be carried to the next account. The sales of gas again show an increase of nearly 20 per cent. on the corresponding period, and the directors hope to announce in the near future a further reduction in the price of gas. (Figures for last half-year are in parentheses.)

ATLAS SECURITIES.—Final dividend of 2½ per cent., making 5 per cent. (Against nil.)

ACHILLE SERRE.—Interim dividend of 10 per cent. per annum, less tax, on Ord. shares for half-year.

BRITISH AND EUROPEAN INSURANCE.—4 per cent., less income tax, interim.

BRITISH ELECTRIC TRANSFORMER.—Profits of British Electric Transformer Company for half-year ended 30th June, 1927, amounted to £17,143, as compared with £22,906 for same period of 1926 and £35,826 for first half of 1925.

BANK OF ATHENS.—5 drachmae per share on Ord. shares, interim.

DOPENG CONSOLIDATED.—Dividend declared of 1/- per share, less tax.

DANIELL AND SONS' BREWERIES.—Interim dividend of 4 per cent., less tax, on Ord. shares.

ELLIOTT'S METAL.—Dividend of 10 per cent., less tax, on Ord. shares for year.

HIGHLAND TEA OF CEYLON.—Interim dividend declared of 15 per cent. (Last year 10 per cent.)

HANS CRESCENT HOTEL.—A dividend of 4/- per share on Ord. shares.

HOUSE PROPERTY AND INVESTMENT.—Dividend of 6 per cent. per annum, less tax, on Ord. stock for half-year.

ITTERS BRICK.—Interim dividend of 10 per cent. per annum, less tax, on Ord. shares for half-year.

JOHN G. MURDOCH AND CO.—Further payment of 1/6 per share, less tax, on Ord. shares, leaving to be carried forward £16,880.

KHEDIVIAL MAIL STEAMSHIP AND GRAVING DOCK.—Dividend on Cum. Pref. shares of 5½ per cent., less tax, for year ended 30th June, 1927.

LYNDHURST DEEP LEVEL (GOLD AND SILVER).—The directors' report, covering three and a half years to June 30, 1927, states that during this time the affairs of the company have been successfully developed; the crushing commenced on February 14, 1926, and continued until January, 1927, during which period there were recovered 4,101.8 oz. of gold, of a gross value of £15,165. After deducting working charges, £14,972 was realised, and this sum has been deducted from the development expenditure. The mill will be remodelled in October, as the Board is satisfied that sufficient ore has accumulated on the surface, together with the ore resulting from the present development work to justify the resumption of crushing operations. The whole of the debentures outstanding at the date of the last balance-sheet were converted into shares at par. The sum of £17,939 has been expended since August, 1925, on development work, while a further £7,111 has been spent on the crushing mill, plant, etc. The necessary finance to bring the mine to its present stage was arranged by the Anglo-Oriental and General Investment Trust, and the total liabilities of the company, including the loan of £21,000, amount to £26,742.

NEW YORK CENTRAL RAILROAD.—2 per cent. on capital stock for quarter.

PENGKALEN.—Dividend declared on Prefd. Ord. and Ord. shares of 5 per cent. per share, less tax, on Ord. shares for half-year.

SWEDISH MATCH CO.—An interim dividend of 5 per cent. on the "A" and "B" Shares. (Same as interim distribution last year.)

SERREMBAN.—Dividend declared of 1½d. per share, less tax.

STAVELEY TRUST.—The sixth annual report and accounts show that the profit for the year ended July 31, 1927, amounted to £20,451, against £18,733 last year. A final dividend of 4 per cent. has been declared, making 6½ per cent. for the year.

SECOND ALLIANCE TRUST.—The net revenue of the Second Alliance Trust Company for the year ended July last amounted to £59,117. This compares with £56,115 for the previous accounting period of thirteen months. The directors are paying a dividend of 10 per cent. for the year as against 18 per cent. per annum for the previous period, and indicate a 20 per cent. rate for the current year. Reserves are again augmented to the extent of £15,000, and the balance forward is £5,046, subject to directors' remuneration. The issued capital was raised during the year by £150,000, and to enable the directors to make further issues, if and when desirable, a resolution will be submitted increasing the authorised capital from £660,000 to £900,000 by the creation of 80,000 new shares of £3 each.

THOMAS LEYLAND AND CO.—Dividend of 5 per cent. on Ord. shares for year to July 31.

LIVERPOOL MEAT IMPORTS.

During the past week six steamers, including three from Australia, landed fresh meat at Liverpool from overseas ports. The vessels, with their freights were as follows:—

The Highland Rover, from Buenos Ayres, with 8,286 sheep and lamb carcases, 250 cases of pork, 5,783 bags, etc., of meat, and 31,252 quarters of beef; the Cumberland, from New Zealand, with 54,826 sheep and lamb carcases, 374 carcases of pork, 360 boxes of meat and 2,141 quarters of beef; the Minnedosa, from Montreal, with 2,234 boxes, etc., of meat; the Regina, from Montreal, with 774 boxes etc., of meat; the Wangaratta, from Australia, with 4,560 sheep and lamb carcases, 2,250 bags, etc., of meat and 3,904 quarters of beef, and the Mamilius, from Australia, with 7,545 sheep and lamb carcases, 335 bags of meat and 8,425 quarters of beef—making a total of 74,720 sheep and lamb carcases, 624 cases and carcases of pork, 11,736 bags, etc., of meat and 45,818 quarters of beef.

Compared with the imports of the preceding week these figures show an increase of 348 boxes, etc., of pork and 2,325 bags, etc., of meat, and a decrease of 76,261 sheep and lamb carcases and 7,513 quarters of beef.

EXPORTS FROM THE PORT OF DUBLIN.

The shipments of porter from Dublin as officially returned for the period 8th to 14th September, inclusive, were 23,342 standard barrels of 36 gallons, against 26,987 barrels for previous week. For corresponding week of first-named period last year shipments of porter, approximately, were 25,824 barrels standard measure.

The shipments of plain Irish Free State spirits from Dublin for the period 8th to 14th September, 1927, are officially returned as 1,126 proof gallons against 2,182 proof gallons in previous week and approximately 673 gallons for corresponding week of first-named period of 1927.

PRODUCE AND FOOD.

CATTLE.

NORWICH.—Fair supplies of beef were on offer, and with quality not so good as last week best small cattle made up to 12/- per stone, while other sorts ranged from 10/- to 11/- per stone. A better supply of Irish stores were on show, but very few buyers attended owing to the bad we

CIVIC WEEK OPENED IN DUBLIN.

THE HISTORICAL PAGEANT.

BRILLIANTLY ILLUMINATED STREETS AT NIGHT.

TO-DAY'S PROGRAMME.

Dublin Orchestral Society Concert, Theatre Royal, 3.30.
Grand Pageant of Dublin History, Trinity College Park, 8.
Civic Week Dance, Mansion House, 8.
Technical Institute, Bolton street—Exhibition at Work, opened by Commissioner Hernon, 3.30
Lecture by Professor Mary Hayden, University College, 8.
Engineering Laboratories, Science Buildings, Upper Merrion street, open to public, 10 to 12 and 2 to 4.
Demonstrations Albert Farm, Clasnevin, 2 to 4.
Trinity College Library, Visitors in Parties, at 11, 11.30, 12, 12.30, 2, 2.30, 3, 3.30.
Laboratories, Trinity College Medical School, open 10 to 1 and 2 to 4.
Fire Brigade Demonstrations, 12.
Municipal Art Galleries, Parties from 10 to 8.
City Hall, Display of Charters, etc.
Technical Institute, Parnell square—Exhibition of Work.
Pearse Street Library, Book Display.
Housing and Town Planning, Architectural Students' Work, opened by Minister for Local Government, 12.

Civic Week was formally opened at the City Hall, Dublin, on Saturday by Mr. Seamus Murphy, the Chairman of the City Commissioners, in the presence of a large gathering of the citizens. Afterwards there was a procession through the city illustrating various periods in the history of the city from very early days to the meeting of the Volunteers in College Green in 1782.

At night the streets in the centre of the city were brilliantly illuminated, and the military gave a torchlight tattoo at Lansdowne road, which was witnessed by many thousands of the citizens.

THE MILITARY TATTOO.

A GREAT SPECTACLE.

The twenty thousand people who assembled on the grounds of the Irish Rugby Football Union at Lansdowne road on last Saturday night were enthusiastic in their appreciation of the military tattoo carried out by the National Army as an event in the Dublin Civic Week Carnival.

It was one of the finest spectacles of the kind ever seen in a city which has witnessed many splendid military displays. Modestly described by the organisers as an unusual and enjoyable entertainment, its presentation was a fine testimonial to the efficiency of the Army. The success of the Army School of Music is now followed by that of the Army School of Gymnastics, and the result must be an enhancement of the people's pride.

The programme was made up of eleven events, of which nine were entirely military. The other two were a musical item and an exhibition of fireworks by a trade firm. It was, in reality, a soldiers' show, a fact which was emphasised by the sounding of the appropriate bugle calls at the opening and the ending. It was arranged and carried through entirely by a Committee of Army officers, with no previous experience of an undertaking of the kind, but endowed with imagination. Inexperience was not their only handicap, for owing to the possibility of damage to the surface of the football ground they could not make use of the mounted services or the artillery, which in every Army provide the spectacular in functions of the kind. They had to map out a programme for infantry alone, and the result of the planning and execution was proclaimed by the vociferous applause of the immense throng of spectators.

THE PROGRAMME.

The precision with which the different items was carried through was remarkable. The grass arena was a big stage flooded with the bright light of the searchlights, on to which each unit moved at one end as its immediate predecessor was moving off at the other. The whole programme was concluded exactly two minutes before 11 o'clock, the scheduled hour.

The first item was the sounding of "Sundown" by forty massed bugles, and the hauling down of the flag. This lasted two minutes. With a movement that was hardly appreciable the colour crept down the pole until it lay extended on the grass just as the last note of the call died away.

Next on the programme was a selection of Irish music by the massed bands—four brass and two fife—from the Army School of Music, and conducted by Colonel Fritz Brasé. This was followed by an exhibition of infantry drill by the 9th Battalion, followed by a wonderfully effective firing of a *feu de joie* from the rifles of the battalion drawn up in square formation.

Number four was the rendering of half a dozen Irish airs by three hundred members of the Philharmonic Choir, accompanied by the four bands, with Colonel Brasé conducting. As always happens in the open air, there was a lack of weight in the vocalism, but the singing of the "Londonderry Air," with wood wind *pianissimo* accompaniment, was very beautiful.

THE PHYSICAL DRILL.

Massed physical drill by 400 young soldiers next offered a great sight. Dressed in white, with scarlet sashes, they filled, when extended, the whole area of the arena. All of them are recruits with not more than three months' Army service. They were led in the different evolutions by sixteen sergeant instructors, who, under the command of Captain W. White, formerly of the Royal Irish Regiment, were responsible for their training. To the ordinary lay eye the exhibition, whether of physical training or maze marching, was faultless, and the most charming thing about it was that it all seemed so easy. The evolutions were carried out in the brilliant light of concentrated searchlights.

In contrast was the next number on the programme. With all lights extinguished, the six bands marched on to the ground in front of three hundred soldiers, each carrying a torch lantern. For twelve minutes the lanterns passed up and down and over and across in a tangle of evolutions that at times baffled the eye. As the men marched off at the conclusion they got an ovation from the crowded stands.

THE FIGHT FOR THE BRIDGE.

The next event was a very big and effective spectacle, a representation of the historically famous incident in the Jacobite wars, when Custume and his handful of men "held the bridge" against Ginkle's whole army. At one end of the ground there was constructed a replica of the old Bridge of Athlone on which the exciting fight was carried on for a quarter of an hour. The uniforms worn and the weapons used were historically accurate to the smallest detail, and the painting of the bridge, showing the water beneath the arches and the approaches, made the presentation very realistic. It was quite a good fight, amid the noise of the old-fashioned firelocks and raucous ancient pieces of artillery.

Number eight, which lasts for twenty-four minutes, is the *pièce de résistance* of the whole programme. The three hundred recruits, under Captain White, come on in complete darkness with a tiny electric bulb in each man's cap. They go through a maze of evolutions, which are put to the eye only by the movements of the many coloured lights. Now they are moving on a sixteen-man front, from which they open out in fans which develop into circles and stars, and then string out in long, snake-like movements. Again the four hundred lights make an oblong figure at the edge of each of the four sides of the ground. From that at running pace they cross and intercross and revolve on pivotal centres until the spectator can no longer see anything but the mass of it. The word "Eire," with the dates "1014-1927," next appeared to the accompaniment of a great cheer and an immense clapping of hands. The display ended with two immense stars of light, one completely filling each half of the ground.

CONCLUDING ITEMS.

Next was an elaborate pageant representing Irish fighting forces through the ages from the men of the Fianna down to the green-uniformed infantry of the Free State. The display was effective, if a bit on the theatrical side. There was any amount of applause for each group as it came into the light, but the enthusiasm of the gathering broke all bounds when the battalion of present-day infantry, led by massed bands, swung into the arena and marched with a military finish that an older army might envy. There was nothing theatrical here, except the sheen of the artificial light on the men's leggings and the glitter of their accoutrement buckles.

The fireworks display, which lasted exactly half an hour, had all the old attractions of this popular form of entertainment, and there were, besides, many novel exhibitions of the most modern development of the art of pyrotechnics. When that was over all the units participating in the pageant formed up facing the flagpole, when the choir, with massed bands accompanying them, sang "Let Erin Remember." A change came over the mood of the great audience as there burst on the night the heart-reaching notes of the "Last Post," sounded by the forty buglers. The soldiers down below stood at the salute, with the light shimmering on the fixed bayonets, and the audience rose from their seats in memory of the dead. Then came "Lights Out" and the Soldiers' Song, and the thousands thronged out of the grounds.

A special feature of the evening was the music of the bands to which the military evolutions were carried out. They played dozens of well-known tunes, and their frequent changes of position, now here, now there, produced some striking effects.

G.N.R

TRAIN ALTERATIONS TO OPERATE ON AND FROM MONDAY, 26th SEPTEMBER, 1927.
DUBLIN AND BELFAST MAIN LINE.—WEEK-DAYS.

10.15 a.m., Belfast to Dublin, accelerated to arrive Dublin at 1.5 p.m.
2.20 p.m., Belfast to Dublin, altered to 2.30 p.m., and will cease to call at Lisburn.
2.30 p.m., Dublin to Malahide, and 2.55 p.m., Malahide to Dublin, will run on Saturdays only.
5.30 p.m., Belfast to Dublin, accelerated to arrive Dublin at 8.0 p.m.
5.45 p.m., Dublin to Malahide, discontinued.
6.2 p.m., Dublin to Drogheda, will on Saturdays run as far as Malahide only.
6.30 p.m., Drogheda to Laytown, and 6.48 p.m., Laytown to Drogheda, discontinued.
6.50 p.m., Drogheda to Dublin, on Saturdays, discontinued.
6.50 p.m., Dublin to Malahide, altered to 6.20 p.m.
6.50 p.m., Malahide to Dublin, discontinued.
7.16 p.m., Malahide to Dublin, altered to 7.10 p.m.
8.0 p.m., Drogheda to Dublin, altered to 7.40 p.m.

SUNDAYS.

10.0 a.m., Dublin to Belfast, will cease to call at Balbriggan, Gormanston, Laytown and Goraghwood. It will call at Bessbrook.
11.0 a.m., Belfast to Dublin, altered to 10.30 a.m., and will cease to call at Scarva.
11.15 a.m., 2.45 and 3.45 p.m., Dublin to Malahide, 11.48 a.m., 3.15 and 4.15 p.m., Malahide to Dublin—discontinued.
11.30 a.m., Dublin to Drogheda, will call at all Stations.
1.5 and 3.15 p.m., Dublin to Drogheda, will not run beyond Balbriggan.
1.30 p.m., Drogheda to Dublin, altered to 1.15 p.m.
2.35 and 5.25 p.m., Drogheda to Dublin, discontinued as between Drogheda and Balbriggan.
4.45 p.m., Dublin to Skerries, will not run beyond Malahide. It will return from Malahide to Dublin at 5.10 p.m.
8.5 p.m., Dundalk to Goraghwood, and 8.55 p.m., Goraghwood to Dundalk, discontinued.
8.15 p.m., Dublin to Malahide, altered to 8.45 p.m.
8.50 p.m., Malahide to Dublin, altered to 9.10 p.m.
9.20 p.m., Dublin to Skerries; 5.35 and 10.5 p.m. Skerries to Dublin; 3.15, 3.45 and 7.15 p.m., Drogheda to Laytown; 3.30, 6.30 and 7.30 p.m., Laytown to Drogheda—discontinued.

HOWTH BRANCH.—WEEK-DAYS.

2.45 p.m., Dublin to Howth, altered to 2.40 p.m., and will run on Saturdays only.
3.50 p.m., Howth to Dublin, will run on Saturdays only
4.0 p.m., Dublin to Howth, altered to 4.10 p.m., and will cease to call at Clontarf, Killester and Raheny.
8.45 p.m., Howth to Dublin, altered to 9.0 p.m.
9.15 p.m., Dublin to Howth, altered to 9.30 p.m.
9.50 p.m., Howth to Dublin, altered to 10.0 p.m.
10.20 p.m., Dublin to Howth, altered to 10.30 p.m.
10.50 p.m., Howth to Dublin, altered to 11.0 p.m.

SUNDAYS.

The following trains discontinued:—
3.0, 4.0, 5.0, 6.0, 7.0, 8.0, 9.0 and 9.55 p.m., Dublin to Howth.
3.30, 4.30, 5.30, 6.30, 7.35, 8.30, 9.30 and 10.25 p.m., Howth to Dublin.

MEATH BRANCH.—WEEK-DAYS.

7.32 p.m., Drogheda to Oldcastle, altered to 7.27 p.m.

SUNDAYS.

The following trains discontinued:—
8.15 a.m. and 1.5 p.m., Oldcastle to Drogheda; 11.0 a.m. and 8.40 p.m., Drogheda to Oldcastle.

DUNDALK, ENNISKILLEN, BUNDORAN AND DERRY LINES.—WEEK-DAYS.

8.45 a.m., Enniskillen to Bundoran, altered to 8.30 a.m.
8.45 a.m., Dundalk to Derry, altered from Clones forward.
10.35 a.m., Dundalk to Derry, altered from Clones forward.
11.0 a.m., Derry to Dundalk, altered to 11.30 a.m.
11.10 a.m., Bundoran to Bundoran Junction, altered to 11.35 a.m.
1.35 p.m., Bundoran Junction to Bundoran, altered to 1.25 p.m.
3.40 p.m., Derry to Dundalk, will call at Bundoran Junction on Saturdays only.
The following trains discontinued:—
11.57 a.m., Clones to Bundoran.
3.10 p.m., Bundoran to Omagh.
2.30 p.m., Omagh to Bundoran.
2.45 p.m., Enniskillen to Bundoran.
9.0 p.m., Bundoran to Enniskillen and Omagh.

DERRY, CAVAN AND BUNDORAN SERVICE.—SUNDAYS.

The following trains discontinued:—
8.0 a.m., Cavan to Bundoran.
9.0 a.m., Derry to Bundoran.
8.0 p.m., Bundoran to Derry.
8.30 p.m., Bundoran to Cavan.

BELFAST, OMAGH, COOKSTOWN AND DERRY LINES.—WEEK-DAYS.

4.0 p.m., Derry to Belfast, altered from Omagh forward and will call at Lisburn.
8.40 p.m., Belfast to Omagh on Wednesdays will run as far as Dungannon only.
9.30 p.m., Portadown to Dungannon on Saturdays, discontinued.
11.40 p.m., Portadown to Dungannon, will run on Saturdays only.

For full particulars see Time Tables at Stations.
J. B. STEPHENS, General Manager.

OPENING CEREMONY.

THE GATHERING AT THE CITY HALL.

The opening ceremony, which was performed by Mr. Seamus Murphy, Chairman of the Dublin Borough Commissioners, took place on Saturday afternoon at half-past two o'clock in the vestibule of the City Hall, where there was gathered representatives of the professional and business classes of the city. Those present included Lord and Lady Glenavy, Dr. Coffey, President, University College; Professor Hayes, Speaker of the Dail, and Mrs. Hayes; Sir William Thompson, Sir Thomas and Lady Robinson, Mr. Hubbard Clark (Treasurer), Senator Moran, General O'Duffy, Commissioner of the Civic Guard; General W. R. E. Murphy, Deputy Commissioner, and Mrs. Murphy; General and Mrs. Mulcahy, Colonel and Mrs. Fritz Brasé, Commissioner and Mrs. Hernon, Commissioner and Dr. Dwyer, Mr. John J. Murphy, Chairman, Electricity Supply Board; Mr. G. J. Sherlock, Town Clerk; Mr. J. C. M. Eason (President, Dublin Chamber of Commerce) and Mrs. Eason, Mr. Samuel H. Bolton, Mr. R. C. Orpen, Mr. and Mrs. M. P. Rowan, Mr. E. McCarron, Secretary, Local Government Department, and Mrs. McCarron; Mr. J. E. Healy, Mr. and Mrs. Valentine Waterstone, Mr. and Mrs Kilbury, Mr. J. R. Coade, Mr. and Mrs. Bulmer Hobson, Mr. J. F. and Mrs. Maguire, Mrs. Rushton, Mr. Andrew Doyle, Mr. James H. Webb, President, R.I.A.I., and Mrs. Webb; Mr. William Crowe, Mr. and Mrs. Townsend Jolley, Mr. W. B. Crawford, Master Griffith, Mr. W. L. Sainsbury, B.L.; Mr. Walter Cole, Mr. J. R. Reddy, Mr. P. J. and Mrs. Lawrence.

MR. MURPHY'S SPEECH.

Mr. Murphy, who was supported by Commissioners Heraon and Dwyer, in declaring open Civic Week, said:—My first duty is to thank you heartily, on behalf of the Executive Committee and Council of Civic Week, for your attendance here to-day. Representing as you do the varied phases of the city's activities—official, professional, commercial, industrial and cultural—it is fitting you should be associated with the opening ceremony of Dublin's first Civic Week, and that this ceremony should take place in our City Hall—the centre of municipal administration. (Hear, hear.)

Our city is an ancient one. It has a stirring record in history, closely interwoven with our country's story. It has all the marks of a capital city. It has a central position; it is the seat of the Government and of the representatives of foreign Powers. Its public buildings and sacred edifices are noble; broad and impressive are its highways; spacious its parks and gardens. Its universities, libraries, art galleries and museums, its musical, literary, dramatic and scientific organisations and its Press all stamp it with the seal of culture (Applause.) Its hospitals and kindred institutions attest its charity and fraternity. In its monuments it perpetuates the memory of great men who wrought for Ireland. Its port is modern, with splendid quays and equipment; its captains of industry are indomitable in the face of many difficulties and disadvantages, and its workers are intelligent and industrious. The men of Dublin likewise bear the stamp of citizens of a capital, in their culture, their easy bearing, and their enlightened interest in their own and world affairs, whilst the Dublin ladies are famed for their grace of form, their charm of manner, their hospitality and their universal courtesy, and, may I add, in all modesty, its municipal services have little to fear in comparison with those of any other city I know of. (Applause).

THE MEANING OF CIVIC WEEK.

That is the picture of the Dublin of my dreams. I am glad to believe it is also the Dublin of reality. Unfortunately, we are not sufficiently proud of Dublin. We take its existence and accomplishments as a matter of course. We are too close to the picture to see it in true perspective, and we fail to realise what good cause we have for legitimate civic pride. (Hear, hear.)

Our Civic Week has been established to develop our latent into an active civic spirit. Not an aggressive or boastful feeling; not a depreciation of the good work done elsewhere, but a just appreciation of our own great past, and a resolute confidence in a greater future, with the implication that such a feeling involves greater individual and collective efforts in the time that lies before us. Legitimate civic pride must necessarily be accompanied by a sense of civic duty—each in his own sphere striving for the advancement of the city in every direction, each feeling himself a custodian of the city's interests, realising that he cannot be indifferent to anything that concerns the welfare of our ancient capital. That this feeling already largely exists has been amply demonstrated by the splendid support we have received from all classes of citizens, in their subscriptions and guarantees, and in their arduous voluntary labour of organisation and co-operation to make our Civic Week a brilliant success. (Applause.) We want that feeling still further developed; we want all the citizens to feel that they are members one of another, that they are constituted one big brotherhood whose common advancement depends upon their own efforts and their mutual support and encouragement. We want them to have faith in their city, and demonstrate that faith by their works, and to realise that by helping one another they also help themselves. (Applause.)

DUBLIN PAST AND PRESENT.

In the Civic Week programme, Commissioner Murphy continued, they had endeavoured to give a crystallisation of what Dublin had done and was doing. They had provided a series of functions that would educate and interest. During the week they would hold a musical festival of the highest standard and the greatest variety. Mr. John McCormack, an Irishman famous in three continents, was to give a special recital for the benefit of Civic Week. (Hear, hear.) Concerts would be given by the Dublin Orchestral Choral Society and the Dublin Philharmonic Society, under the conductorship of Commendatore Esposito, Colonel Fritz Brasé, and Mr. Turner Huggard, while Dr. Larchet would conduct a special orchestral concert for children. Mr. Arthur Darley would provide an attractive programme, and Miss Florence Culwick would give a concert at which her choir would perform the pieces which gained the principal prizes at the Welsh Eisteddfod, while Dr. George Hewson would give an organ recital at St. Patrick's Cathedral. (Applause.)

The grand pageant of Dublin history should make a peculiarly intimate appeal to Dublin's citizens, fan the dying embers of memory in those who once were familiar with Dublin's story, and kindle the spark of eager interest to learn in those who know it not as yet.

THE MILITARY TATTOO.

For lovers of painting there would be the Art Exhibition in the Metropolitan School of Art, and the Photographic Exhibition would, he felt sure, excite widespread interest. The Housing and Town Planning Exhibition was a subject which affected every citizen of Dublin directly or indirectly, while the Municipal exhibitions and displays was an educative factor of the greatest interest.

Reviewing some of the items, he said that the *pièce de résistance* was undoubtedly the Military Tattoo and fireworks display at Lansdowne road. A feature of special attraction would be the crowning of the Dublin Queen of Beauty by the Queen of France, Mdlle. Madeline Pelou. He thought that it would be realised that our Civic Week would provide abundant interest and entertainment for visitors and citizens, and would be a notable contribution to the uplifting of the city; that it would foster a proper civic spirit, demonstrate that Dublin had a great past, and hold out the prospect of a greater future. (Applause.)

Mr. Commissioner Murphy stated that he had received the following telegram from Mayor Walker, New York:—"Please convey to the officials and citizens of Dublin my congratulations on the observance of Civic Week. The people of the world, especially America, are looking to Ireland with great hopes and many expectations. Civic Week increases their confidence in Ireland and the Irish people.—James J. Walker."

THE CITY STREETS.

BRILLIANT LIGHTING EFFECTS

The city's principal streets, bedecked with flowers and plants and flags, proclaimed the period of light-heartedness that is to last for a week. Grafton street displayed more quiet art than glamour, the more elaborate decoration being found at the Bank of Ireland, which had its wide front elaborately festooned with flowers. At night hundreds of coloured electric lights illuminated the building, giving a most picturesque appearance. In Sackville street one of the most effective pieces of floral artistry was that on the Metropole. The upper portion of the building was festooned with natural leaves and flowers, connected at the top with seven circular plaques. The plaques had inserted ornamental heraldic shields representing the four provinces.

The three plaques of the central façade had inset the arms of Belfast, Dublin and Cork. In this way the scheme symbolically entitled the four provinces and the three chief cities of Ireland. The lower windows had artistically designed flower boxes, painted in green and gold, laden with natural flowers. Each box was inscribed with a script denoting the principal cultural and commercial developments of Dublin, comprising art, literature, music, industry, commerce, craft enterprise, honour and prosperity. The flower boxes were illuminated at night with fairy lights, and the effect was extremely beautiful.

MANY VISITORS.

The world and his wife seemed to have come to Dublin last Saturday. The railway companies offered special inducements to the people of the provinces, and the tempting fares had the anticipated effect. Late trains were available to take visitors home, thus giving them a full day in which to enjoy themselves. The city was "packed" during the afternoon. When the historic pageant had passed over O'Connell Bridge on the return journey traffic in that area was a study in congestion. Tram cars, motor cars, 'buses, bicycles and pedestrians were thickly massed, and one admired the almost miraculous success of the Metropolitan Guards in solving so intricate a problem as how to get the various units separated. They managed it in a businesslike way, however, with wonderful skill and coolness and to the satisfaction of everyone.

During the evening Grafton street, College Green, Westmoreland street, and Sackville street were filled with a cheerful throng, and when the lights sprang out upon the gathering dusk it seemed as if more than ever the streets were alive with the city's inhabitants and the strangers within its gates. Shipping in the port lent brilliance to the scene. Grafton street had some bright lighting effects, as had some buildings in Dame street. One missed, however, the fairy lights that spanned Grafton street, Dame street, George's street, and adjoining streets last Christmas. What an adjunct they would have been to the illuminations of the heart of the city! The decorative arch on O'Connell Bridge was a pretty sight, with its multi-coloured lamps. Looking towards the South one saw an illuminated steamship on the Aston quay elevation of the Port and Docks Board offices, a three-masted ship being alight on the Westmoreland street frontage above the newly gilded and painted clock.

THE LIFFEY "WHALE."

In the Liffey were light craft with Chinese lanterns gliding to and fro with the grace of the gondola, and winding in between and up and down with quiet indifference floated a great "whale," with huge green eyes—a green-eyed monster indeed—with open mouth and fearsome teeth. In the body of the "whale" a party of musicians sang melodiously, and their companions of the "gondolas" were no less musical. A search light from the Ballast Office threw its beams on the waters, giving the admiring crowds that looked across the bridge and quay walls an opportunity of seeing life on the still river.

Further North the old General Post Office had rows of white electric bulbs on the inner side of the tall columns. Still further north fairy lights were found in Rutland square, where the Civic Guard Band played, and in another locality—Queen's square—music was provided by the Irish Transport Workers' Band.

It is many years since the streets of Dublin were so animated by day and by night.

AT TRINITY COLLEGE.

DEMONSTRATIONS AND EXHIBITS.

Among places of special interest to visitors to Dublin during Civic Week are the various schools and laboratories of Trinity College. Here there will be exhibits and demonstrations of widespread interest. From 10 a.m. to 1 p.m. and from 2 to 4 p.m. to-day, as well as on next Wednesday and Friday, visitors will have an opportunity of seeing coal tar products to illustrate the production of dyes, perfumes and explosives in the Chemical Laboratory.

In the Physical Laboratory there will be demonstrations in the manufacture and uses of liquid air, experiments in X-rays and radio-activity, and a model illustrating the probable final solution of the Anglo-Irish problem.

How to get clean milk will be demonstrated in the Bacteriological Laboratory. Here one can also see the bacteria of typhoid, tuberculosis, etc. In the School of Anatomy objects of interest include models of the remains of prehistoric man and specimens illustrating types of skulls, etc.

Exhibits of steam, oil and gas engines can be seen in the Engineering Laboratory, together with shaping and drilling machines, transformers and converters. There will also be a demonstration on cement testing.

Exhibits of practical interest will also be made in the Physiological and Botanical Laboratories.

In the Department of Geology and Mineralogy Professor Joly will give a demonstration of photography in natural colours, estimating the amount of radium in rocks and minerals, the amount of thorium

(Continued at foot of next Column.)

FUNERAL OF DERRY FIRE VICTIMS.

PROCESSION A MILE LONG.

NORTHERN GOVERNMENT'S SYMPATHY.

The funeral took place last Saturday afternoon of the seven victims of the fire which occurred in Derry last Thursday afternoon. It was a striking demonstration of the feeling of sympathy which the sad affair has evoked.

The remains of the seven victims were coffined in the Morgue, whence they were removed to the cemetery, where the interment took place in a plot in which were two graves. It was a touching spectacle as the coffins were carried to the three waiting hearses and the two mourning coaches. Thousands of spectators had assembled in the vicinity of the Morgue. All heads were uncovered, and many women were moved to tears.

In the first hearse were the remains of Mrs. Cowley; the second contained the remains of Mrs. McCourt, her married daughter, and in the third were the remains of the boy, Edward Cowley, aged 14. In the two mourning hearses were the coffins containing the four younger victims. All eyes were turned on the mourning coach, in which sat the little girl, Hannah Cowley, the sole survivor of the Cowley family occupying the house in which the tragedy occurred. Beside her sat her distressed father, ex-Sergeant-Major Patrick Cowley, who was in hospital in Belfast when he heard the news that his wife and family had lost their lives. Other relatives occupied the mourning carriage, behind which walked John McCourt, the bereaved husband of Mary McCourt and father of the baby, Lily McCourt.

At the head of the great cortège walked seven Catholic priests, and clergymen of other denominations were in the sad procession, which included the Mayor and members of the Corporation. A procession over a mile in length followed the remains to the cemetery. It included dock workers and ex-Service men. All work was suspended, and thousands of mourners lined the route to the cemetery. There were several floral tributes, including wreaths from dock workers, the R.U.C., the Byrne family, and the Shelbourne Football Club, of which young Edward Cowley was a member.

The Mayor (Senator Hamilton) received the following telegram last Saturday:—"Will you kindly convey to the relatives of those who lost their lives in the terrible fire the deepest sympathy of the Northern Government!"

CLAY PIGEON SHOOTING.

FORMATION OF AN ALL-IRELAND ASSOCIATION.

Mr. W. H. Cobbe, Mountmellick Gun Club, presided at a meeting of the Clay Pigeon Shooting and Game Protection Association, which was held last Saturday in Jury's Hotel, Dublin.

The object of the meeting was to endorse the decision arrived at on July 8 last to form an All-Ireland Association.

Messrs. W. Boydell, Ticknock Gun Club; N. W. Taylor, Dublin Metropolitan Gun Club, and Stewart were elected as a provisional committee, with Mr. J. Johnston as secretary and Mr. Boydell as treasurer.

The draft rules, as drawn up by the Dublin Club, with minor alterations, were adopted, and will be circulated to affiliated clubs.

It was decided to fix the minimum affiliation fee at three guineas.

Letters were read from Ballintotty and Ballynahinch Clubs, expressing approval of the activities of the Association.

SUCCESSFUL BAZAAR.

A successful bazaar and *fête*, in aid of the sustentation fund of Kenmare, Templemore and Kilgarvan Union of Parishes was held at the Lansdowne Lodge, Kenmare, which was kindly lent for the occasion by the Marquis of Lansdowne. Before the bazaar was opened, the rector (the Rev. Mr. Armstrong), on behalf of the Organising Committee and the parishioners, thanked the Marquis and Marchioness of Lansdowne for their patronage and help.

The bazaar was opened by the Marchioness of Lansdowne.

The proceeds, including those of a jumble sale, amounted to £180.

(Continued from Preceding Column.)

in rocks and minerals, and other matters of interest to geologists.

A full list of demonstrations and exhibits can be seen at the Porter's Lodge, College Green, and at the Lincoln place entrance.

UNIVERSITY COLLEGE.

SPECIAL LECTURES OF INTEREST.

An interesting programme has also been arranged by University College, Dublin. In this connection to-day and to-morrow the Mechanical and Engineering Laboratories in the Science Buildings, Upper Merrion street, will be open, when demonstrations will be given on modern engines and electrical apparatus. On Tuesday, Wednesday and Thursday special lectures will be delivered on "Early Irish Historic Sites in County Dublin," "Fog Signalling and Fire Detection," "Irish Building Materials," and "Dublin in the Eighteenth Century."

The Albert Agricultural College and farms will also be open to visitors from 2 to 4 p.m. to-day and to-morrow, when members of the staff will be available to explain the work being done.

ST. PATRICK'S CATHEDRAL.

SERMON BY THE DEAN OF ROSS.

In the course of a sermon at St. Patrick's Cathedral, Dublin, yesterday morning, the Very Rev. C. A. Webster, Dean of Ross, recalled how St. Paul likened a city to the mother and the home of free men, a place in which its citizens dwelt together in peace and unity. St. Paul, he said, spoke out of the fulness of personal experience. He had been cast out by his own nation and cut off from its ancient sanctuary, but had found shelter and comfort within the fold of Christ's Church.

"Surely, on this Sunday, at the beginning of your civic week, it is not unfitting," continued the Dean, "to trace some analogy between the environment of those ancient cities that left their mark on such a one as the Apostle to the Gentiles and that exerted on countless sons of Ireland, who for even a short period found or still find their home here. It is not difficult too to see what some of these formative forces are that exerted their influences here on generations past. And though it is for you and others who live and work here to show more clearly how many and how great those forces are, still there are some that even dwellers out of your borders would gladly acknowledge and appraise at their full value.

"Your public institutions, your libraries and museums, your parks and open spaces, and many other things that go to make up your environment—the value and the power exerted by these on the lives of your citizens are doubtless counted by you amongst your most prized privileges. And there are others that every son of Ireland who comes under their influence can be glad for. Chief amongst these is your ancient home of learning, now widowed by the recent passing of its great Provost. What a contribution it has made through all the years of its existence to the national life; a great, free institution that has given of its best to the training of character. The ordered worship, too, of this great Cathedral Church, with all its hallowed traditions; widespread has been its influence and still is; wider, perhaps, than most of you who worship here realise. Apart altogether from utilitarian reasons, it is in proportion as such environment casts its spell on your souls that your thankfulness will be increased and your vision widened. Something of that love of which the Apostle speaks in our second lesson this morning will shine through you and the earthly citizenship which is yours will carry you on in thought and hope and gratitude to the citizenship which is ours, yours and mine, in the Christendom of all who believe, hope and pray."

During the recent typhoon off the coast of Japan 114 fishing boats capsized off Amakusa Island, south-west of Kiushiu, and seventy fishermen are missing.

G.N.R

DUBLIN CIVIC WEEK
17th-24th SEPTEMBER

Historical and Industrial Pageants, Exhibitions, Concerts, Sports and other Attractions.

ON TO-DAY (MONDAY, 19th) and WEDNESDAY (21st SEPTEMBER)

Cheap Excursion Tickets

AT THREE-QUARTERS THE ORDINARY SINGLE FARE WILL BE ISSUED

TO DUBLIN

FROM ALL STATIONS

Available for return up to and including Monday, 26th September.
(These Reduced Fares will not apply to Dublin and Howth Branch Stations, or to the Stations between Dublin and Drogheda.

ON TO-DAY (MONDAY, 19th), WEDNESDAY (21st), THURSDAY (22nd) and SATURDAY (24th SEPTEMBER)
EXCURSION TICKETS AT VERY CHEAP FARES WILL BE ISSUED TO DUBLIN FROM WARRENPOINT, NEWRY, DUNDALK, COOTEHILL, CASTLEBLAYNEY, CARRICKMACROSS, ARDEE, AND INTERMEDIATE STATIONS TO DUNLEER (INCLUSIVE).
Available for return on day of issue or following day. Those issued on Saturday, 24th September, will be valid for return up to the following Monday.

LATE TRAINS FROM DUBLIN.
ON THURSDAY (22nd) and SATURDAY (24th SEPTEMBER) a train will run from Dublin to Dundalk at 11.30 p.m., stopping at Intermediate Stations.
J. B. STEPHENS, General Manager.

Every Penny you spend on 'NUGGET' puts a shilling's worth more wear into your shoes

SOLD IN TINS THE NUGGET POLISH CO. NUGGET BOOT POLISH FOR GLACE KID, BOX CALF AT 3d. & 6d. OF IRELAND LTD. DUBLIN

For Ladies' Shoes of ANY COLOUR WHITE Regent SHOE CREAM IN TUBES 4d. & 7d. IN POTS 6d. & 9d.
A 'NUGGET' PRODUCT.

HOTELS AND HEALTH RESORTS.

MORAN'S HOTEL, TALBOT STREET, DUBLIN.
BED AND BREAKFAST 7/6.
ONLY ONE PRICE
HOT AND COLD RUNNING WATER IN BEDROOMS
ELECTRIC LIFT TO ALL FLOORS.
BEST QUALITY WINES STOCKED.
'Phone No. 4449 and 4450. Wires—Moran's Hotel, Dublin. F. A. MORAN, Proprietor.

THE HOTEL MacDERMOTT, 33 HARCOURT STREET, DUBLIN
Noted for Comfort, Excellent Cuisine, Courteous Service, and Moderate Charges.
Proprietress—A. MacDERMOTT.
Wires: "Exclusive, Dublin."
'Phones: Visitors, 51577; Office, 82013.

MOIRA HOTEL AND RESTAURANT, TRINITY STREET (Collège Green).
LUNCHEONS, DINNERS, ETC., from 12.30.
Quick Service.
BEST OYSTERS, FRESH DAILY.
P. NUGENT, Proprietor.

DUN LAOGHAIRE (KINGSTOWN)
PIER HOTEL.
Beautifully situated, facing Pier.
'Phone Kingstown: 113.

DUN LAOGHAIRE
BELLVIEW HOTEL.
Overlooking Mail Boat Pier. Renowned for its excellent Catering. Free garage.
MISS GILLIGAN, Proprietress.

GROSVENOR HOTEL, DUN LAOGHAIRE.
Ideally situated centre of Promenade. Good Table. Moderate Terms.
'Phone: Kingstown 324.

DERRY PHILHARMONIC SOCIETY.

SUCCESSFUL CONCERTS.

The annual meeting of the Londonderry Philharmonic Society was held in the Y.M.C.A. Hall, the Mayor (Senator Hamilton) presiding.

The Mayor said that the Philharmonic Society was one of which the city was justly proud. Founded in 1899, it had expanded year by year. The Society's concerts were now so well attended that the resources of the Guildhall were often taxed to their utmost capacity.

Mr. James Blair, hon. secretary, in his annual report, stated that the last season was a most successful one.

The hon. treasurer (Mr. H. P. Williams) submitted a satisfactory financial statement, showing a credit balance of £33 1s. 8d. The subscribers had increased from 330 to 348.

The reports were adopted.

CLONSILLA CHURCH.

DEDICATION OF NEW ORGAN AND WINDOW.

Yesterday morning the Most Rev. Dr. Gregg, Archbishop of Dublin, dedicated a new organ and window in Clonsilla Church, Dublin. The organ and window were erected under the terms of a bequest left to the parish by the late Mrs. Agnes Steeds, of Clonsilla House, in memory of herself and her late husband, Mr. William Holloway Steeds.

By means of the same legacy the chancel was panelled, and a certain amount of money was invested for church purposes.

OUTDOOR RELIEF IN DERRY.

The Derry Board of Guardians last Saturday revised the outdoor relief list. The Clerk said that the result of their labours was a reduction in the relief to the extent of £230 a year. The Chairman (Mr. A. J. Irwin, B.A.) said that the reduction was very satisfactory.

TRESPASS IN PURSUIT OF GAME.

Charged at Bunclody District Court with trespass on Mount Leinster in pursuit of game on Sunday, the 14th ult., Robert Nolan, of Bagnalstown, was fined 5s., and Myles Kelly, Terence Fenlon and Patrick Fenlon, of the same district, who did not appear, were fined £2 each, or one month's imprisonment.

Tipping is the oldest institution in the world after robbing.—Sir E. Denison Ross.

FOUR COURTS HOTEL, INNS QUAY, DUBLIN.
100 BEDROOMS, with Hot and Cold Water. Lounges, Tea Rooms, Restaurant.
Table d'Hôte Luncheons ..... 1 to 3 o'clock.
Table d'Hôte Dinner ..... 6 to 8 o'clock
Wedding Organisers a Specialty.
ELECTRIC ELEVATOR. FREE GARAGE.
BUICK SALOON CAR FOR HIRE.
'Phones 5321, 5322. H. G. KILBEY, Managing Director.
Wires—"Excl., Dublin."

BRAY HEAD HOTEL, BRAY
CHARMINGLY SITUATED ON SEA FRONT IN OWN GROUNDS.
A MODERN HOTEL WHICH PROVIDES EVERY COMFORT WITH REASONABLE CHARGES.
Saloon Car meets Visitors' Trains by arrangement. Excellent Train and Motor Bus Service every half hour to Dublin.
DAILY MOTOR TOURS THROUGH CO. WICKLOW.
REDUCED INCLUSIVE TERMS FROM 1st SEPTEMBER.

CLYDAGH HOTEL, GREYSTONES, CO. WICKLOW.
Caters specially for Motor Tourists.
Excellent Cuisine and Cellar.
Golf, Bridge, Dances. Free Garage.

RACING PROSPECTS.

Lightning Artist and the Cesarewitch: Weissdorn's Cambridgeshire Claims: The Grand Sefton Entries.

FROM OUR TRAVELLING CORRESPONDENT.

LONDON, Sunday Night.

Things are now taking shape over the Cesarewitch which will occupy a great deal of attention during the next few weeks. Mr. Washington Singer's candidate, Lightning Artist, has been backed down to a short price, and 6 to 1 is about the best offer which can be secured at present. The situation regarding the colt is rather piquant, because I understand that present arrangements are that he runs in the Newbury Cup next Saturday. Were he to win that event he would gain a 10lb. penalty for the Cesarewitch, which would bring his weight to 8st. 5lb., and his chance under that would not make so much appeal as it does at present; so that he would probably lengthen in price. On the other hand, were he to be beaten at Newbury his price would also lengthen; so there does not seem to be much to gain by rushing in to accept the best prices on offer at the moment.

It is possible now that Dark Japan may run in the Cambridgeshire instead of the Cesarewitch, as his experiences at Ascot and at Doncaster suggests that he does not properly get the Cesarewitch distance in a strongly-run race. He might do well in the Cambridgeshire, for he has, as we saw at Manchester, a good turn of speed. The French colt, Mr. Macomber's Masked Ruler, went on to Newmarket after running at Doncaster, where he was not fancied, and will complete his Cesarewitch preparation there under the care of his French trainer Clout. He is a likely sort of colt for the race, for he finished on the heels of the placed horses in the St. Leger of last year.

I believe that Tulworth Cove may be the best of Captain Gooch's horses. A victory at Ascot and another in the Bibury Cup at Salisbury have suggested that he is a much improved colt since the Duke of Portland sold him last year. These were gained over a distance of only a mile and a half, but his trainer has a remarkable faculty for bringing out any latent stamina there may be in a horse. This is a very nice colt, who may be anything.

Lightning Artist won the Rufford Abbey Handicap so easily that Adieu, who was third to him, would not seem to have much chance to him, would not seem to have much chance of nursing the Doncaster running. If Mr. Singer's colt picked up a penalty it would put things in a different aspect, and we have to remember that Adieu was unlucky at Doncaster and that Beary was baulked for an opening, not once, but several times, and that he could never get his mount into a position to challenge. He is by Lemonade out of Lady Lomond, who, when sent to the Dublin sales by Mr. Cornelius Walsh, made 170 guineas. Mr. W. McElroy's Tampico, who is trained by McKenna, made the running up the distance, when Ellen Douglas took it up and won by three lengths. The winner was bought in for 370 guineas.

After the outsider, Polange, had beaten three other runners in the Pistol Selling Plate, some people saw jumping possibilities in him, and he was bid up to 400 guineas, falling to Mr. Sam Bennett, the owner of the second, Lacock.

The racing will be moderate to-morrow at Leicester, where the Oadby Handicap is the chief event. Captain Gooch has four candidates for this, but I prefer the chances of Bessborough and NEM SORA to any of them, and the latter may win. GUADIANA is engaged in the Maiden Plate, but I am waits for Gatwick MITELLA may win. The Midland Nursery may fall to SPARKLING DALE.

At Lanark STYNIA (or, in her absence, LADY BAYARDO FILLY) may win the Douglas Nursery, and FORTUNE OF WAR the Foulden Handicap.

GALTEE MORE.

FORM HORSES.

LEICESTER.

2. 0—Too Eager.
2.30—Syke.
3. 0—Crepuscule.
3.30—Nem Soha.
4. 0—Mitella (nap).
4.30—Gay Baby.

LANARK.

2. 0—Erizo.
2.30—Prince Alex.
3. 0—King Falloch.
3.30—Happy Maid g.
4. 0—Quicktime.
4.30—Composure.

Eclipse.

SPECIAL SELECTIONS FOR TO-DAY.

Westminster Gazette:—To-day's Best—Mitella. Double—Too Eager and Mitella.
Daily Express:—Safety Bet — Nem Soha (win). Double—Nem Soha and Gay Baby.
Daily Mirror:—Double — Portland (nap) and Nem Soha.
Daily Sketch:—Double — Maynooth and Sparkling Dale.

SPORTING GOSSIP.

Racehorse Destroyed.

It has been found necessary to destroy Siberien, who broke down while contesting the Norfolk and Suffolk Handicap at Yarmouth last Wednesday.

England's Rugby Captain Retires.

L. J. Corbett, England's Rugby captain of last season, has definitely decided, on business reasons, to take no further part in international or county football. The Rugby Union have already been advised of his decision to play no further football, except for the Bristol Club.

BOGSIDE MEETING.

EASY WIN FOR HORNET'S NEST.

2.0—IRVINE PLATE (handicap) of 150 sovs, 6 f.
Mr. J. Dawson's br. g. GORBIO, by Ultaricer—Nice. 4. 8-5 ... J. Evans 1
Sir F. Freake's CA Y ESS. 3. 8-10 ... J. Read 2
Capt. Wilson's PAPILLON, 3, 7-5 ... Gile 3
Also ran:—Little Sea Rea (Corsish), Ripolin (J. Taylor), Fairy Bit (H. Wragg), Lady Marcus (T. Weston), Pasel (Duckenfield), Rare Wine (W. Christie), Bedellium (C. Brown), Cloud Nymph (Caldwell), Bell Rock (S. Wragg), Gillan (W. Stephenson), Happy Era (Meadows). Off 2.11. (Winner trained by Owner.)
Betting—5 to 2 agst. Lady Marcus, 11 to 2 Rare Wine, 6 to 1 each GORBIO and Nice, 8 to 1 Ripolin, 10 to 1 Fairy Bit, 100 to 8 Little Bell Rock, 100 to 6 any other.
Won by a short head; half-length.

2.30—BOGSIDE SELLING NURSERY HANDICAP of £150. 6 f.
Capt. A. Wilson's TINDER G., br. c. by Count Rose, 8-6 ... S. Wragg 1
Mr. D. Taylor's MIGRATION, 8-0 ... T. Weston 2
Mr. J. Upton's SURE PRIDE, 8-1 ... Nevett 3
Also ran:—Tea-Taster (C. Rae), Sans le Sou (W. Christie), Val Haki (W. Sherry), Janie (C. Brown), Jeanie Shiels (T. Forsyth), Star Rattler (Duckenfield), Sari (J. Boal). Off 2.51. (Winner trained by Steele.)
Betting—2 to 1 agst. Migration, 5 to 1 agst. TINDER G., 7 to 1 Tea Taster, 8 to 1 Janie, 10 to 1 each Val Haki, Sari and Sans le Sourire, 100 to 8 any other.
Won by three-quarters of a length; a length and a half.
The winner was bought in for 170 gns.

3.0—STEWARDS' SELLING WELTER HANDICAP PLATE of £150. 1 m.
Mr. W. Neilson's b. g. TURNIP, by St. Girons—Hoot. 5. 8-10 ... R. Jones 1
Lt.-Col. Carruthers' HIGH MINDED, by White Eagle—Mindful. 4. 9-0 ... Wragg 2
Mr. Armstrong's MARITIME, 3. 8-11 ... Wragg 3
Also ran:—Little Grey (C. Ray), Ayot (Taylor), Last Crag (I. Topping), Jacquot (C. Brown), Runaway Boy (C. Harris), Handkerchief (J. Read), Argeia (Caldwell), Sailor Jack (W. Stephenson), Christie (C. Parker), Green Hoop (E. Fox), Pizarro (Christie). Off 3.32. (Turnips trained by Walls; High Minded by R. S. Colling.) 'Dead-heated.
Betting—4 to 1 agst. Little Grey, 9 to 2 agst. TURNIPS, 7 to 1 each Green Hoop, and Maritime, 8 to 1 HIGH MINDED, 10 to 1 agst. Jacquot, 100 to 8 any other.
A dead-heat; five lengths.

3.30—PORTLAND NURSERY HANDICAP PLATE of £200. Two-year-olds. 5 f.
Mr. W. Riley's b. or br. f. HORNET'S NEST, by Blandford—Hornet's Queen, 7-12 ... S. Wragg 1
Mr. T. Walls' SOLIMAN'S STAR F., 8-5 ... T. Weston 2
Col. A. Wilson's TORBURY, 8-10 ... H. Stone 3
Also ran—Friar Lile (H. Wragg), Queen's Bays (R. Jones), Lido Lady (J. Collins), Greta Field (W. Sherry), Euphrosyne (Forsyth), Phantom Jim (J. Taylor), East and West (C. Brown), Vicello (Glasgow), Irish Chance (Duckenfield). Off 3.51. (Winner trained by Owner.)
Betting—5 to 2 agst. Queen's Bay, 9 to 2 Soliman's Star f., 5 to 1 Euphrosyne, 6 to 1 each HORNET'S NEST and Torbury, 100 to 7 any other.
Won by five lengths; a short head.

4.0 — MONTGOMERIE WELTER HANDICAP PLATE of £150. 1 m.
Mrs. D. Gardner's b. g. CARAMOND, by Loch Lomond—Lady Caramel. 4. 8-10 ... C. Ray 1
Mr. J. Thompson's PRIMROSE LEAGUE. 4. 8-6 ... J. Taylor 2
Mr. J. Hallett's PASSING CLOUD, 4. 7-13 ... J. Read 3
Also ran—Kinloch (Nevett), Nunfol (S. Wragg), Donaghadee (Caldwell), Golden Bay (T. Weston), Lady Tor (Duckenfield), Voltaire Battery (Braithwaite), The Miller (C. Parker), Shagreen (W. Stephenson). Off 4.0. (Winner trained by O'Sullivan.)
Betting—15 to 8 agst. CARAMOND, 11 to 2 each agst. Primrose League and Nunfol, 5 to 1 The Miller, 8 to 1 Voltaire Battery, 10 to 1 Golden Bay, 100 to 8 Shagreen, 100 to 7 any other.
Won by a neck; two lengths.

4.30—GAILES PLATE of £150. 1½ m.
Lord Barnby's b. g. HEATH WARRIOR, by Happy Warrior—Purple Light. 5. 8-11 ... J. Taylor 1
Mr. Charlesworth's SIR PICTON, 5, 8-11 ... T. Weston 2
Mr. C. Vyner's MARINADE, 3. 8-3 ... Forsyth 3
Also ran—Abiathar (McQuilgan), Heidenwick (Glasgow). Off 4.31. (Winner trained by Peacock.)
Betting—7 to 4 on Sir Picton, 5 to 1 agst. HEATH WARRIOR, 100 to 8 any other.
Won by half a length; three lengths.

THIS WEEK'S RACING FIXTURES.

IRELAND.
Wednesday and Thursday—Limerick Junction.
Saturday—Leopardstown.

ENGLAND AND SCOTLAND.
Monday and Tuesday—Leicester.
Monday and Tuesday—Beverley.
Monday and Tuesday—Pershore.
Wednesday and Thursday—Edinburgh.
Wednesday and Thursday—Gatwick.
Wednesday and Thursday—Taunton.
Friday and Saturday—Newbury.

OFFICIAL SCRATCHINGS.

LEICESTER MEETING.
Maiden Plate—Grand Vixen. Welbeck Selling Plate—Newark.
September Maiden Stakes—Linatora.

NEWMARKET MEETING.
Ditch Mile Nursery—Acilla.
Linton Stakes—Maskelista.
Jockey Club Stakes—Black Hawk II. and Saltpetre.

NEWBURY MEETING.
Autumn Foal Plate—Hieneree filly (2 yrs.).
Kingsclere Plate—Long Knight.
Moderate Plate—Tomarist.

MISCELLANEOUS.
Musselburgh Handicap, Edinburgh—Double Gift.
Shoreditch Handicap Hurdle, Taunton—Clymping.
Levenhall Handicap, Edinburgh—Colonel Queen.
Fensham Handicap, Pershore—Sons Donie.

RACING IN INDIA.

Messrs. Weatherbys state that the Atlantic Stakes at Poona was won by Mr. D. W. Wadia's Coodcanlas, the Aga Khan's horse being second, beaten one and a half length, and Mr. C. Patel's Moss third, beaten a head.

PHŒNIX PARK.

SONNING'S BOSS WINS CHIEF EVENT.

STEWARDS' INQUIRY INTO START.

KNOCKLONG BOY BEATEN.

Although runners were not as numerous as usual at Phœnix Park on Saturday last the sport panned out quite well, and with the weather bright and bracing the company had an enjoyable experience. Backers of first favourites, however, met with more than one reverse, and the surprising defeat of that fine sprinter, Knocklong Boy, who was regarded as a certainty for his race, came as a big disappointment. It was unfortunate that the Maher Plate, the principal event of the day, should have been marred by an unsatisfactory start. Connor, who has before now proved himself a troublesome customer at the gate, was the cause of the trouble, as swerving badly to the left when the tapes went up, he carried out Tara Hall with him, and for the last quarter of a mile the issue was confined to Sonning's Boss and Festive, the former in the end scoring comfortably.

As a guide for the future the race cannot be regarded seriously. There was naturally much dissatisfaction in consequence of the occurrence at the start, and the Stewards subsequently inquired into the matter. It so happened that two of the Stewards actually witnessed the start, and they and the other Stewards were of the opinion that the trouble was largely due to the fact that three tapes were used, and they ordered that for the future only one should be utilised.

Knocklong Boy was regarded as such a good thing for the Shankill Plate that there was really very little betting on the race. Odds of 8 to 1 on Mr. W. Coffey's horse naturally found few takers, and for that matter there were not many disposed to accept the long odds offered against the other three. A surprise, however, was in store, for, after Knocklong Boy in a long duel with Modern Girl had succeeded in shaking off the latter, he was tackled on the other side by Tanya, who shooting up in the last fifty yards snatched a length victory, and landed home the colours of Mr. J. Leech, who did not win out of his turn.

Khedive, who had incurred a 10lb. penalty for winning at Mullingar on the previous Monday was backed with some confidence again for the Slane Plate, but there was also considerable support behind Bachelor's Hobby and Vesington Sun. It was an interesting race, with the issue lying in doubt to the last stage, but Khedive, was always going a bit easier than either Bachelor's Hobby or Same Again, and, drawing out inside the distance, he won with plenty to spare.

That very genuine little filly, The Shrimp, registered her fifth success of the season, three being consecutive, in the Sandyford Selling Plate, in which she carried top-weight, and made short work of the opposition. She is decidedly useful in this class, and at the ensuing auction Mr. H. Hartigan was able to buy her in for 200 sovs.

In the Santry Plate Shrewd King and Santhome were preferred to Dathne, but the last-named, leading all the way, gained a ready victory. Swift Bird, a most consistent performer over the Phœnix Park course, was made favourite for the Stackallen Plate, despite the fact that he was carrying the big impost of 9st. 10lb. The son of Flying Orb again put up a splendid effort, and for a long way was in front. After four furlongs, however, the weight began to tell, and both Jill and Athlone Lass took his measure, the former winning in easy style, and thus showing a return to the form she showed in the early part of the season. Details:—

3.0—THE SHANKILL PLATE of 100 sovs., of which the second receives 10 sovs. A weight for inns race. 6 f.
Mr. J. Leech's ch. f. TANYA, by Glasgerion—Queen of the Belgians. 3. 8-10 ... M. Wing 1
Mr. W. Coffey's KNOCKLONG BOY, 5, 10-7 ... A. Barrett 2
Mr. Jos. Read's MODERN GIRL, 3, 8-10 ... Jas. Doyle 3
Mr. F. Clarke's Heather, 2, 6-11 (car. 7-0) ... W. Miles 0
(Winner trained by J. Browne.)
Betting—5 to 4 on Knocklong Boy, 100 to 8 agst. TANYA, or any other.
Knocklong Boy jumped off in front of Modern Girl, Tanya and Heather, and led till fifty yards from home, when Tanya challenged, and won by a length; three-parts of a length separated second and third. Time—62 1-5 secs.

3.30—THE SLANE PLATE of 100 sovs., of which the second receives 10 sovs. A handicap. 1 m.
Mr. J. Lynch's gr. c. KHEDIVE, by Roi Herode—Wonderful. 4. 9-2 ... M. Wing 1
Mr. A. Lowry's BACHELOR'S HOBBY, 5, 9-5 ... W. Rea 2
Mr. E. Delany's SAME AGAIN, 5, 8-5 ... Moylan 3
Mr. H. M. Hartigan's Vesington Sun, 3, 8-7 (car. 8-8) ... Purtill 0
Mr. Darby Rogers' Orthymna, 3, 7-2 ... O'Brien 0
(Winner trained by J. Stapleton.)
Betting—2 to 1 each agst. KHEDIVE and Bachelor's Hobby, 3 to 1 Vesington Sun, 5 to 1 Same Again, 50 to 1 Orthymna.
Same Again led from Khedive, Bachelor's Hobby, Orthymna and Vesington Sun to the distance, where Khedive and Bachelor's Hobby drew to the front, and Khedive, keeping Bachelor's Hobby at bay, won by three-quarters of a length; a length separated second and third, Orthymna was fourth. Time—1 min. 48 3-5 secs.

4.0—MAHER PLATE of 210 sovs., of which the second receives 10 sovs. For two-year-olds. 5 f.
Mr. H. F. Evans's ch. g. SONNING'S BOSS, by Sonning—The Temptress. 8-8 ... D. Kirwan 1
Sir G. S. Murray's FESTIVE. 8-8 ... E. Quirke 2
Mr. T. Rogers's LONGFORD, 8-3 ... W. Hamill 3
Sir T. Dixon's Connor, 8-7 ... M. Wing 0
Mr. F. P. Roche's Mount Elliott, 8-7 ... Jos. Fitzgerald 0
Mr. J. T. Rogers's Sky Don, 8-7 ... P. Walsh 0
Mr. H. M. Hartigan's Tara Hall, 8-7 ... Jos. Canty 0
Mr. H. I. Usher's Princess Ina, 8-5 ... J. Moylan 0
(Winner trained by W. Roakin.)
Betting—5 to 4 agst. Festive, 3 to 1 Festive, 4 to 1 SONNING'S BOSS, 5 to 1 each Tara Hall and Princess Ina, 20 to 1 any other.
The rider of Sky Don was caught in the tapes and thrown, but was quickly in the saddle again. This caused a delay, and when the start was effected Connor bolted out of the course and carried out Tara Hall with him, whilst Princess Ina and Longford were left at the post. Festive, to show in front, followed by Mount Elliott, Festive, Longford and Sky Don, and so they ran for four furlongs, when Festive drew out in pursuit of Sonning's Boss, who however, easily shook her off, and won by two and a half lengths; ten lengths separated second and third. Mount Elliott was fourth and Sky Don next.
After the race the Stewards met to investigate the start. Having heard the complaints of Messrs. H. Hartigan and H. Usher, and the evidence of the Starter, and the statements of General Sir Bryan Mahon and Mr. W. J. Maher, two of the Stewards of the meeting, who were present at the start, the Stewards were unanimously of the opinion that the faulty start was largely due to three tapes being used, and they ordered that in future one tape only should be used.

4.30—THE SANDYFORD PLATE of 100 sovs., of which the second receives 10 sovs. A selling handicap for two years old. 5 f.
Mr. H. M. Hartigan's b. f. THE SHRIMP, by Prince Galahad—Dame Equity. 9-7 ... Jos. Canty 1
Mr. C. Roche's WINKFORD, 8-10 ... M. Wing 2
Mr. J. J. Parkinson's LADY GLENDOE, 7-5 ... Mrs. N. O'Reilly's Grandiem, 8-11 ... D. Ward 0
Mrs. Crofts's Charming Billy, 8-10 ... J. Moylan 0
Mr. W. J. Parkinson's Flash Spot, 8-0 Jno. Doyle 0
Mr. A. McCann's Vency-Girl, 7-2 (car. 7-3) ... W. Rea 0
(Winner trained by Owner.)
Betting—5 to 4 agst. THE SHRIMP, 4 to 1 each Winkford and Charming Billy, 6 to 1 each Lady Glendoe and Grandiem, 20 to 1 any other.
Grandiem made play from The Shrimp, Winkford, Lady Glendoe and Flash Spot to the distance, where The Shrimp assumed command, and won by a length and a half; a length separated second and third. Flash Spot was fourth, Vency-Girl fifth, and Charming Billy next. Time—63 4-5 secs. The winner was bought in for £200 sovs.

5.0—THE SANTRY PLATE of 100 sovs., of which the second receives 10 sovs. A handicap. 1 m.
Mr. C. Wadia's b. f. DATHNE, by Pelops—Dusford. 3. 8-4 ... W. Hamill 1
Mr. H. M. Hartigan's SHREWD KING, 3, 8-8 ... Jos. Canty 2
Mr. F. B. M'Donegh's SANTHOME, 6, 9-1 ... J. Moylan 3
Mr. M. Arnott's San Flame, 5, 9-1 ... D. Ward 0
Mr. J. J. Parkinson's Dark Ages, 3, 8-7 ... E. Quirke 0
(Winner trained by J. Rogers.)
Betting—6 to 4 each agst. Shrewd King and Santhome, 3 to 1 DATHNE, 10 to 1 San Flame, 20 to 1 Dark Ages.
Dathne made the running, followed by Shrewd King, San Flame and Santhome, with Dark Ages behind—for six furlongs, when Shrewd King and Santhome took close order with the leader, and the former momentarily headed her, but Dathne quickly drew clear again, and won easily by three lengths, a similar distance divided second and third. San Flame was fourth. Time—1 min. 46 4-5 secs.
5.30—THE STACKALLEN PLATE of 100 sovs., of which the second receives 10 sovs. A handicap. 5 f.
Col. Jameson Dayis's b. f. JILL, by Jackdaw—Amentillado. 3. 8-4 ... Jno. Doyle 1
Mr. E. J. Kieran's ATHLONE LASS, 3, 7-13 ... D. Ward 2
Mr. M. C. Colling's SWIFT BIRD, 5, 9-10 ... Canty 3
Mr. T. Coombs' Folle Farine, 4, 8-5 ... Jas. Doyle 0
Mr. John Doyle's Shannon Scheme, 3, 7-8 ... D. Doyle 0
Mr. H. I. Usher's Easy Trailer, 2, 6-9 ... K. Doran 0
(Winner trained by M. Arnott.)
Betting—Even Swift Bird, 7 to 2 agst. Folle Farine, 4 to 1 JILL, 6 to 1 Shannon Scheme, 10 to 1 Athlone Lass, 100 to 1 Eagle Trailer.
Swift Bird jumped off in front of Jill, Folle Farine and Shannon Scheme, with Athlone Lass and Eagle Trailer next, and this was the order until a furlong from home, when Jill headed the favourite, and won easily by three lengths; two and a half lengths divided second and third. Shannon Scheme was fourth and Folle Farine next. Time—63 1-5 secs.

LEICESTER TO-DAY:

PROBABLE RUNNERS AND BETTING.

SELECTIONS.

Hancliffe Selling—Lady Sheila.
Gopsall Selling—Nanka.
Midland Nursery—Sparkling Dale.
Oadby Handicap—Regalo.*
Maiden Plate—Guadiana.
Burton Stakes—Gay Baby.

TO-DAY'S DOUBLE.

Regalo (Leicester) and Lady Bayardo filly (Lanark).

2.0—HANCLIFFE SELLING PLATE of 200 sovs. Second saves entry. 6 f.

	Age	st.	lb.
TOO EAGER (Sir L. Green)...Hainmett a	9	5	
L'HABIT VERT (Mr. C. Jarvis) G. Ward	5	9	5
CREOLIAN (Mrs. Lewis)...Leach, jun.	6	9	5
HATAMEN (Mr. H. C. Miller)...Dale	4	9	5
BATTLE-LINE (Mr. A. C. Schwartz) ... H. Leader	4	9	5
POMANDER (Mr. S. Wootton)...Wootton	6	9	5
LADY SHEILA (Mr. Hugget)...Anthony	6	9	2
SKIAS (Mr. A. Edwards)...Edwards a	9	9	2
FAIR PAULINE (Mr. Frank) Leach, jun.	3	8	9
MORNY (Mr. S. W. Beer)...H. Leader	3	8	9
GLEANER (Mr. F. J. Rodge)...Poole	2	7	0
GAY GOSHAWK (Mr. E. G. de Mestre)...de Mestre	2	7	0
LUCINA (Mr. S. Wootton)...Wootton	2	7	0

Form.	Probable Starter and Jockeys.	Betting Forecast.
108	TOO EAGER ... Thwaites	7/1
300	L'HABIT VERT ... G. Richards	6/1
114	CREOLIAN ... H. Leach	5/1
000	HATAMEN ... Jeffos	10/1
453	POMMANDER ... Smirke	7/4
662	LADY SHEILA ... Elliott	5/1
310	SKIAS ... A. Burns	10/1
302	BATTLE LINE ... Roberts	10/1
030	FAIR PAULINE ... Baines	10/1
120	GAY GOSHAWK ... A. Wragg	8/1

2.30—GOPSALL SELLING NURSERY PLATE (Handicap) of 200 sovs. Two-year-olds. Second saves entrance. 5 f. 5st. 4lb.

	st.	lb.
NANKA (Mr. C. H. Bryans)...Bryans	8	13
DAWN OF DAY (Mr. R. Mepstead)... Bracebridge	8	11
MAID OF THE SEA (Ld. Glanely) Archer	8	9
SYKE (Mrs. B. R. Armitage) Wal. Griggs	8	9
RADIO RAG (Mr. A. Hugg)...Huggins	8	9
SOLUTION (Mr. H. F. Clayton) Armstrong	8	9
NEAR EAST (Mr. W. J. Gresson) Rimell	8	8
PROUD POLLY F., by Orthus (Mr. C. Green) ... O'Sullivan	8	5
LOUMAY C., by Glanmerin (Mr. S. D. Pickering)...D. Pickering	8	3
MADEMOISELLE (Mr. F. Hartigan) ... F. Hartigan	8	3
HAPPY GIRL C., by Stedfast (Mr. E. J. Marshall)...Morris	8	2
NARLIN (Mr. F. J. Benson)...E. Wilson	8	1
OXIDIZE (Mrs. A. Sadler, jun.) F. Hartigan	8	1
BEN TROVATO (Sir A. Johnstone) Wilmot	8	0
WALKAWAY C., by Book (Mr. Y. P. Miss) ... W. Rea	2	

ADMIRABLE (Mrs. D. Gardner) O'Sullivan	7	13
WINKAWAY (Lady Bradford)...Turner	7	13
BACHELORSTOWN (Mr. Morris) M. Vasey	7	13
ASTRAPT F., by Sunbright (Mr. F. Howard)...D. Jarvis	8	
DRUMMIN F., by Mirador (Mr. F. Leach, jun.)...Leach, jun.	7	11
FRANKENSS (Mrs. Frank W. Dendle)...Leach, jun.	7	11
THUS FAR (Mr. F. W. Leach) Leach, sen.	7	11
VARIETY STAR (Mr. G. Barclay) H. Smyth	7	11
SWEET FLAME, by King Sol (Miss Ida R. Leader)...H. Leader	7	9
MISS BONZO (Sir K. Fraser) Leach, jun.	7	8
ERYHOLME (Mr. C. F. Booth)...Elliott	7	6
CRAIGOWRIE (Sir F. Freake) F. Leader	7	5

Form.	Probable Starters and Jockeys.	Betting Forecast.
011	LUCINA ... Field	11/4
32	DAWN OF DAY ... Beddington	100/7
310	MAID OF THE SEA ... Thwaites	10/1
001	SYKE ... Marshall	8/1
021	RADIO RAG ... Carslake	7/2
043	LOUMAY C. ... S. Donoghue	8/1
300	MADEMOISELLE ... F. Fox	10/1
004	NAHLIN ... Lane	5/1
002	FOXDISE ... Caldwell	7/1
000	WALKAWAY C. ... R. Jones	100/6
044	WINKAWAY ... Dines	7/1
430	BACHELOR'S TOWN ... Forsyth	10/1
000	ASTRAPT F. ... Burns	100/1
000	THUS FAR ... H. Leach	100/8
000	VARIETY STAR ... T. Barber	100/8
043	MISS BONZO ... Baines	6/1
000	CRAIGOWRIE ... F. Fox	100/8

3.0—MIDLAND NURSERY HANDICAP of 200. For two-year-olds. Second receives 15 sovs., third 10 sovs. 7 f. 5st. 4lb.

	st.	lb.
SELF STARTER (Mrs. Stanton) J. Jarvis	9	0
GAY FESTIVAL (Sir Ft. Newson)...Barling	8	13
DILIGENCIA (Lord Lonsdale)...F. Darling	8	8
PENSTONE (Mr. J. Benson)...Braime	8	8
ACUMEN (Mr. R. Armitage) Wal. Griggs	8	7
CEDARS (Mr. T. A. Walker)...Hastings	8	7
FLINT MILE (Ld. Allerton)...Edwards	8	6
QUEEN DESMOND F., by Tracery (Lord Barnby) ... H. Leader	8	6
SPARKLING DALE F., by Flamboyant—Louisa Dale (7lb. ex.) (Mr. G. Robinson) ... Pope	8	6
CREPUSCULE (Mr. A. de Rothschild) ... Watson	8	5
CROWNDALE (Lord Glanely)...Hogg	8	5
STOW HILL (Miss V. Jones)...Rimell	8	5
PRINCESS GALAHAD (Mr. W. Weedes)...Coldbeck	8	4
MOONSTRUCK (Silly Girl C.) (Mr. W. J. Bellerby)...Bellerby	8	4
WEDDING RING (Mr. H. T. Mills) A. Scott	8	4
EAGLE QUEEN C., by Athlone (Sir J. B. Jardine)...Leach, sen.	8	3
KNIPHOFIA (Mr. D. McLaren)...Rimell	8	3
LOCH AWNCE (Mrs. B. C. Fairfax) ... J. Renwick	8	2
HEATH LODGE (Mr. H. J. Brueton) ... Reanison	8	2
HIGH SPIRITS (Ld. Derby) Frank Butters	8	2
ABERLADY (Mr. W. M. Cannist) A. Taylor	8	1
FAIR JUNE (Mr. R. Cornwall)...O. Bell	8	1
KINGCOB (Mr. Crossman)...Pope	8	1
LYCHEE (Ld. Woolavington) F. Darling	8	0
PAGAN SACRIFICE F., by Golden Myth (Sir H. Cunliffe-Owen) ... O. Bell	8	0
KALKENRIS (Mr. C. R. Bryans)...Bryans	8	0
DILLY (Mr. F. Darling)...M. Hartigan	8	0
GRYBOW (Mr. J. Corrigan)...D. Waugh	7	13
RED GAUZE (Lady Lochore)...Runciman	7	12
BLACK MOLE (Mr. J. A. de Rothschild) ... Leader	7	10
FOUNTAIN LILLY C., by Flamboyant (Lady Cunliffe-Owen) ... Leach, sen.	7	10
OSPOVAT (Mr. J. A. de Rothschild) ... Pratt	8	

Form.	Probable Starters and Jockeys.	Betting Forecast.
320	SELF STARTER ... Elliott	8/1
000	GAY FESTIVAL ... E. Morris	100/8
200	DILIGENCIA ... Wells	7/1
000	WESTCOURT ... F. Fox	100/8
300	ACUMEN ... Marshall	6/1
004	CEDARS ... Pryor	7/1
002	QUEEN DESMOND F. ... Leach	5/1
281	SPARKLING DALE ... R. Jones	4/1
332	CREPUSCULE ... Perryman	7/1
000	CROWNDALE ... G. Richards	100/7
300	STOW HILL ... Rimmell	100/7
010	PRINCESS GALAHAD ... Line	8/1
333	MOONSTRUCK ... A. Burns	100/8
030	KNIPHOFIA ... R. Evans	100/7
400	HEATH LODGE ... Walsh	100/6
000	ABERLADY ... Jeffos	66/1
000	KING COB ... Forsyth	100/8
000	PAGAN SACRIFICE ... Bracebridge	7/1
000	KALKENRIS ... Bobie	100/7
000	DILLY ... McCormack	10/1
000	BLACK MOLE ... Bryant	100/7
003	FOUNTAIN LILY ... Baines	6/1

3.30—OADBY HANDICAP of 500 sovs. Second 50 sovs., third 25 sovs. 1¼ m. 5st. lb.

GONDERY (Mr. H. D. Dennis) Cottrill	8	12
REGALO (Mrs. Lawrence) ... Caldwell	3	8
DIADOCHOS (Mr. W. A. Read) Gooch	4	8
BESSBOROUGH (Mr. W. R. Lysaght) ... D. Jarvis	5	8
ATROS (Capt. Riley Lord) ... Beatty	4	8
LORDLAND (Mr. W. A. Read) Gooch	3	8
GREBE LOCH (Mr. W. A. Read) Gooch	3	8
HILIKA (Mrs. T. Carthew) ... Wootton	4	8
TOUCH AND GO (Capt. H. Whitworth) ... Boyd-Rochfort	4	8
HINTON BRIDGE (Mr. E. J. Marshall) ... Morris	5	8
NEM SOHA (Mrs. Hartigan) M. Hartigan	4	8
NET (Mr. W. Leslie) ... J. Dawson	5	7
JEAN (Major Cayzer) ... Gooch	4	7
SUNNE'S BRIDE (Lord Londonderry) ... O. Bell	3	7
CROWN EMBLEM (Sir G. Bullough) ... Watson	3	7
GAY GAMP (Mr. J. B. Leigh) C. Leader	4	7
BARDBEY (Mr. A. R. Cox) ... A. Taylor	3	7
OBVIOUS (Mrs. E. Clayton) ... J. Cannon	5	7
MARY PERRY (Mr. Grimsby) ... Gooch	4	7
MERRY-MAKING (Mr. W. J. Waldron) ... R. Jones	4	7
SUNSHADE (Mr. C. J. Phillips) Gooch	3	6
DOTON (Mr. F. Gretton) ... Moreton	3	6

Form.	Probable Starters and Jockeys.	Betting Forecast.
001	ATHOS ... Thwaites	7/1
311	REGALO ... Graves	7/2
210	BESSBOROUGH ... Lane	6/1
000	LORDLAND ... F. Fox	5/1
130	HINTON BRIDGE ... A. Beary	8/1
324	NEM SOHA ... G. Richards	11/4
000	GAY GAMP ... Wright	10/1
130	OBVIOUS ... Robertson	8/1
200	HEATHERWAY ... Dines	7/1
443	MERRY MAKING ... Baines	10/1

4.0—MAIDEN PLATE of 200 sovs. Second receives 30 sovs., third 15 sovs. 1¼ m. Age st. lb.

GUADIANA (Ld. Queenborough) ... Sadler	3	8	4
ADMIRABLE (Mrs. D. Gardner) O'Sullivan	3	8	2
WINKAWAY (Lady Bradford) ... Turner	3	8	2
BACHELORSTOWN (Mr. Morris) M. Vasey	3	8	2
ASTRAPT F., by Sunbright (Mr. F. Howard) ... D. Jarvis	3	8	
DRUMMIN F., by Mirador (Mr. F. Leach, jun.) ... Leach, jun.	3	8	2
FRANKENSS (Mrs. Frank W. Dendle) ... Leach, jun.	3	8	2
THUS FAR (Mr. F. W. Leach) Leach, sen.	3	8	2
VARIETY STAR (Mr. G. Barclay) H. Smyth	3	8	2
SWEET FLAME, by King Sol (Miss Ida R. Leader) ... H. Leader	3	8	2
MISS BONZO (Sir K. Fraser) Leach, jun.	3	8	2
ERYHOLME (Mr. C. F. Booth) ... Elliott	3	8	2
CRAIGOWRIE (Sir F. Freake) F. Leader	3	8	2

| Form. | Probable Starters and Jockeys. |

GREYHOUND RACING.

SHELBOURNE PARK.

ANOTHER GOOD WIN FOR OUTRUNNER.

Despite counter-attractions there was a large gathering at Shelbourne Park last Saturday night, when the opening heats of the Civic Week programme provided excellent sport.

A feature was the success of Outrunner in the second heat of the champion hurdle. This son of Jedderfield, about whose chance short odds were taken, justified confidence by giving a smashing display. Noble Grecian, Longtail and Springhill Light constituted formidable opposition, but Outrunner, jumping perfectly, won by a distance in 28 5-5 secs.

Gips Next and Shooting Forth won the first and third heats of the Civic Cup somewhat easily. After two "no races" caused by interference by Boyne Battle the second heat of the Civic Cup was postponed till to-night, and the Stewards decided to debar Boyne Battle from competing. Two smart bitches in Katisha and Garadice Lass won their respective heats in the Garry Cup.

GARRY CUP—For 54 all-ages (bitches). Winner, £40 and Cup. Second, £15; third, £10; three bitches, £7 10s. each; twelve others, £2 each.

HEAT I.

Mr. V. Kidd's bd. KATISHA (Hidden Joke—Steam Ferry) 1
Mr. T. Short's SINGLE FARE 2
Mr. T. Yeats's YOUR GRACE 3
Messrs. Yeats's Ginger Girl, Ballinglanna. Also ran—Master Snow Girl, 2 to 1 against. Your Grace, 2 to 1 Betting—5 to 1 Single Fare, 7 to 1 Ballinlanna. KATISHA, 3 to 1 Master Snow Girl, 4 to 1 Ballinglanna. 20 to 1 and a half lengths; a head. Time Won by one and a half lengths; a head. Time 29 secs.

HEAT II.

Mr. N. O'Toole's bd. GARADICE LASS (Glorious Event—Victorious Lass) 1
Mr. T. Bassett's SKEHEEN LASS 2
Mr. M. Keogh's LUCY WHITE 3
Also ran—Wild Norah, Gentle Ida. Betting—6 to 4 each GARADICE LASS and Skeheen Lass, 3 to 1 Lucy White, 10 to 1 each Wild Norah and Gentle Ida. Won by four lengths; a dead-heat for second place. Time 29 secs.

CIVIC CUP—For 54 all-ages. Winner, £100 and Cup. Second, £30; third, £15; three dogs £10 each; twelve others, £4 each.

HEAT I.

Mr. M. Culley's bd. d. GIP'S NEXT (What's Next—Gipsy Girl (L.)) 1
Miss J. Langan's LIVELY RAJAH 2
Mr. P. McEntaggart's HERMITAGE BUFFER 3
Also ran—Knockmore Boy. Betting—Evens GIP'S NEXT, 3 to 1 each agst. Lively Rajah and Hermitage Buffer, 10 to 1 each. Won by four lengths; two lengths. Time 28 1-5 secs.

HEAT III.

Mr. T. Quaine's f. c. d. SHOOTING FORTH (San Souci—Lady Irene) 1
Mr. Duffy's MAX POWER 2
Mr. M. Conway's CASSINO 3
Also ran—Brogue Lane, Ballyheigue Boy. Betting—2 to 1 or SHOOTING FORTH, 100 to 15 each agst. Max Power, Cassino, Brogue Lane, Ballyheigue Boy. Won by six lengths; same. Time 28 1-5 secs.

CHAMPION HURDLE—For 33 all-ages. Winner, £50 and Cup; second, £20; third and fourth, £10 each. Four dogs, £6 each; eight others, £4 each.

HEAT I.

Miss R. McHenry's bd. d. THE TANKER (Steam Drifter—Border Gift) 1
Miss B. O'Sullivan's CONCLUSION 2
Miss E. McFarland's BLACKBIRD 3
Also ran—Scientific Flight, Ballyheigue Boy. Betting—6 to 4 on THE TANKER, 3 to 1 agst. Scientific Flay, 4 to 1 Conclusion, 10 to 1 Blackbird. Won by a distance; a length. Time—30 1/5 seconds.

HEAT II.

Mr. John Doyle's b. d. OUTRUNNER (Jedderfield—Vic) 1
Mr. M. Arnott's NOBLE GRECIAN 2
Mr. M. Martin's LONGTAIL 3
Also ran—Springhill Light and Noble Grecian, 10 to 1 each agst. Springhill Light and Noble Grecian, 10 to 1 each agst. Longtail. Won by a distance; six lengths. Time—28 3/5 secs.

TO-NIGHT'S PROGRAMME.

THE GARRY CUP.

For 54 all-aged (bitches). Winner, £40 and valuable Cup. Second, £15. Third, £10. Three dogs, £7 10s. each. Twelve others, £2 each. First and second in each heat to compete in semi-final. About 510 yards.

8.0—THIRD HEAT.

Mr. E. J. Drea's (Carlow) DELIGHTFUL JOKER.
Mr. P. O'Hanlon's (Kerry) HYPOCRITE.
Mr. G. Aherne's (Meath) RAPID FIRE.
Mr. G. Broe's (Dublin) LIAM'S CHOICE.
Mr. J. R. Walshe's (Kerry) WON WELL.
Mr. T. Fleming's (Kilkenny) PEG SLIDER.

CIVIC CUP.

For 54 all-aged Dogs and Bitches. Winner, £100 and Valuable Cup. Second, £50. Three Dogs, £10 each. Twelve others, £4 each.

8.20—FOURTH HEAT.

Master. F. O'Callaghan's (Dublin) DONE OUT.
Mrs. M. O'Donoghue's (Dublin) MOUNTAIN MAN.
Mr. T. B. Sille's (Kerry) SAPHRON.
Mr. T. Mooney's (Kildare) RATHGANLY.
Mr. T. R. Carroll's (Cork) PEARL'S PRIDE.
Mr. D. Troian's (Down) IMPERIAL MINNIE.

CHAMPION HURDLE RACE.

For 33 all-aged dogs. Winner £50 and valuable Cup; second, £20; third and fourth, £10 each; four dogs, £5 each; eight others, £4 each.

8.40—THIRD HEAT.

Miss Vera Long's (Dublin) MARK ANTHONY.
Mr. Maxwell Arnott's (Dublin) CHEAP TRIP.
Mr. F. Carney's (Westmeath) WILFUL MURDER.
Mr. A. Murray's (Westmeath) MURDER.

CIVIC CUP.

8.50—SECOND HEAT.

Miss J. Langan's GREENANSTOWN.
Mrs. H. Beard's CATCH ME THAT FELLOW.
Mr. Dunne's WHITE BATH.

9.5—FIFTH HEAT.

Mr. T. O'Sullivan's (Kerry) RATTLEAWAY.
Mr. M. O'Connell's (Tipperary) CHAMPAIGN CHARLIE.
Miss L. Kavanagh's (Dublin) HALF A CHANCE.
Mrs. O'Connor's (Dublin) KYLE BOY.
Mr. W. Murphy's (Carlow) OLD BILL.
Mr. A. Mullin's (Cork) CUFF SAID.

CHAMPION HURDLE.

9.20—FOURTH HEAT.

Miss Pauline Frederick's (England) BARTEY HOEY.
Mr. J. Mathew's (Louth) STEPHEN'S CHOICE.
Mr. J. Curtiss' (Meath) ROYAL TYRANT.
Mrs. J. Roche's (Dublin) SMILING BOY.

CIVIC CUP.

9.35—SIXTH HEAT.

Mr. M. Madden's (Tipperary) COTTAGE GREEN.
Master Michael Collins' (Dublin) LUCKY FOOL.
Mr. J. Shaw's (Belfast) STARLIGHT PAST.
Mr. Hely's (Waterford) SOUTHERN MELODY.
Mr. H. Murphy's (Meath) COLONEL BOGEY.

CARRY CUP.

9.50—FOURTH HEAT.

Mr. E. J. Clery's WYNEDOTTE (Meath) WHITE MAIDEN.
Miss Vera McCullough's (Meath) MAIDEN.
Mr. A. Marr's GOODNIGHT KISS.
Mr. J. J. Doyle's (Wicklow) BLACK DOT.
Mr. Little's (Roscommon) GALBALLY LASS.
Mr. M. Ryan's (Dublin) GALBALLY LASS.

FIRST RACE.

0 1 2—Delightful Joker. Beaten by Greencroft's Best (28 4-5 secs.) from Hardy Weather and Morcelle, 29 3-5 secs.). August 24th (F.). Scored 2 2 0—Hypocrite. Beaten by Jovial Queen (28 3-5 secs.). 2 2 2—Hypocrite. Beaten by Pinette (28 3-5 secs.). 2 0 1—Rapid Fire. Beaten by Avia Torix (28 2-5 secs.). August 31st (F.). 2 0 1—Rapid Fire. See Indicated. Unplaced to Liam's Choice. Beaten by Wish for Speed (28 2-5 secs.) and Boyne Swallow, September 7th (F.). Unplaced to Like You (29 3-5 secs.) from Income Tax and Fan Belt. Scored (29 1-5 secs.). 1—Peg Slider. Scored (28 5-5 secs.) from Lucy Time, 28 1-5 secs.). August 24th (F.). Won Well has yet to run here.

SECOND RACE.

1 1 1—Done Out. Scored (28 1-5 secs.) from Wise Joe and Mountain Man. September 3rd (F.). See Lucky Fool. 2 0 3—Mountain Man. See Done Out. Unplaced to The Goshawk (28 4-5 secs.). Never Worry and Lucky Fool. August 29th (F.). 2 2 1—Saphron. Scored (28 1-5 secs.) from Catch me that Fellow and Wish for Speed, September 12th (F.). See Southern Melody. 2 1 0—Rathgan. Unplaced to Hard to Christen (28 secs.). September 5th (F.). Scored (28 4-5 secs.). from Mars and Catch me that Fellow. August 29th (F.). 2 1 5—Pearl's Pride. Beaten by Lucky Fool (28 3-5 secs.). and Shooting Forth, September 10th (F.). Scored (29 1-5 secs.) from Dublin Jackeen and Cassino, with Half a Chance unplaced. August 27th (F.). Imperial Minnie has yet to run here.

THIRD RACE.

2 1 1—Mark Anthony. See Virginian. Scored (30 2-5 secs.) from Always Out and Cheap Trip. September 10th (H.). 2 0 3—Virginian. Beaten by Mark Anthony, September 14th (H.). See Mark Anthony. Scored (30 2-5 secs.) from Carrigafoyle and Conclusion. See Royal Cheap Trip. See Wilful Murder. Scored (30 2-5 secs.) from Carrigafoyle and Conclusion. See Royal Tyrant. Unplaced with Virginian to Springhill Light (30 1-5 secs.). August 29th (H.).

FOURTH RACE.

3 0 1—Hal a Chance. Scored (28 3-5 secs.) from Boyne Battle and Boreeloy. September 10th (F.). See Pearl's Pride. 2—Kyle Boy. Unplaced to Mars (28 2-5 secs.). September 14th (F.). 1—Old Bill. Scored (29 secs.) from Mirthful Tom and The Factor. September 10th (F.). Rathgan has yet to run here. Rattleaway, and Champaigne have yet to run here.

FIFTH RACE.

1 2 0—Barty Hoey. Unplaced to Springhill Light (31 secs.). August 24th (H.). Beaten by Noble Grecian (29 4-5 secs.). August 20th (H.). 2—Stephen's Choice. Beaten by Always Out (30 secs.). with Mountain Slider third. September 7th (F.). 1 3 2—Royal Tyrant. Beaten September 7th (H.). secs.). with Carrigafoyle third, and Splonk with Wilful Beaten by Kiddie (29 secs.) and Splonk with Wilful Smiling Boy. Beaten by Splonk, September 5th (F.). 0 2 2—Murder also ran. September 5th (H.). Beaten by with Blackbird third. September 14th (H.). Beaten by Stony Broke (31 secs.). with Scientific Play third. September 10th (H.).

SIXTH RACE.

1 3 0—Lucky Fool. Unplaced to Done Out (28 2-5 secs). Sweet Potatoe and Blue Monday, August 31st (F.). See Mountain Man. 2 2 1—Flash Past. Scored (28 3-5 secs.) from Queer Times and Star of the South, August 2nd (F.). 1—Southern Melody. Scored (28 3-5 secs.) from Saphron and Max Power, September 7th (F.). Cottage Green, Stanly and Colonel Bozey have yet to run here.

SEVENTH RACE.

3—Wyandott. Beaten by Denny's Pride (28 4-5 secs.) and Boyne Swallow, September 12th (F.). 0—White Maiden. Unplaced to Rapid Fire (29 secs.). Skeheen Lass and Golden Glow. Scored (28 secs.) from Boyne Fairy and Venner, September 5th (F.). 0 1—Goodnight Kiss. Scored (28 secs.) from Hardy Weather and Maiden Lady, August 29th (F.). 2—Lady McGrath. Beaten by Dougaustyle (28 4-5 secs.). September 14th (F.). 0 0—Quilty Lass. Unplaced to Black Spec (29 secs.). August 31st (F.).

RUGBY.

SATURDAY'S PRACTICES.

PROMISING FORM.

With the season proper opening next Saturday, and all the senior sides being engaged the week following, Saturday last found all the Rugby clubs holding practice games. The weather was really more suitable for cricket than football, but this notwithstanding, each of the clubs had large turnouts, and judging by the form and keeness displayed the outlook for the Leinster club season is particularly bright.

DUBLIN UNIVERSITY.

There was a large gathering in the College Park to see Dublin University at practice. Sides styled "Red and Black" and "Colours" opposed each other, the former representing the selectors' first choice. Two fast and keenly contested "thirties" were indulged in, and much good form was shown. Radcliffe was very sound at full back, while Cherry, Nunns and Grealy were much in the picture. The students play their first match on Saturday week, when Lansdowne will be engaged in the College Park. Oxford University and Edinburgh University will be played away in November. The match against Cambridge University will be played at Lansdowne road on December 10th, while Liverpool, Queen's (Belfast), and University College (Cork) will be opposed before Christmas. The following were the selected sides :—

Red and Black—Radcliffe, Nunns, Cherry, Grealy, Hewat, Hamill, Myerscough, Lyburn, Pike, Dixon, McGuire, Pratt, Pike, Knott, Graham.

Colours—Lurring, Loughrey, Birmingham, Wallace, O'Donnell, Jackson, Robinson, Wells, Rae, Milmo, Lyburn, Smith, O'Brien, Solomons, Robinson, Michael.

AT LANSDOWNE ROAD.

With the No. 1 pitch occupied with preparations for the Military Tattoo, Lansdowne were compelled to practice on the ground behind the new stand. The Cup holders had a very large muster, which included Eugene Davy, who, partnered by T. A. O'Reilly, showed really good form. Lansdowne's opening match will be on Saturday next against Palmerston at Clonskeagh.

WANDERERS.

Wanderers had no scarcity of members out, and prominent amongst those engaged were J. D. Clinch. Two well contested periods of thirty minutes each way were indulged in, and the team should not lack for fitness when they oppose Old Wesley in the opening match next Saturday at Lansdowne road.

AT DONNYBROOK.

The Donnybrook venue was a busy centre, both Old Wesley and Bective Rangers having large musters out. The form displayed by both sides was quite good, and promises well for the approaching season.

KNOCKSTOWN.

The Sydney parade combination had a very largely attended opening practice. The club, who have the large majority of last season's team available, have got a lot of new blood, including A. K. Roche, the Cork Constitution and Munster scrum half, who will partner J. Ganly. The outlook is particularly bright for the season, which will open on October 1st with a match against Bective Rangers.

OTHER CLUBS.

University College had a successful opening practice at Terenure, while Clontarf, Blackrock College, and Palmerston were all at work.

CLONTARF R.F.C.

The annual general meeting of Clontarf R.F.C. was held on Friday evening last in the Club House, Castle avenue. Mr. E. H. Taylor, past President, occupied the chair, there being a very good attendance. A report on the working of the club for the past season was submitted by the Hon. Secretary, and adopted. The Hon. Treasurer presented the statement of accounts, which showed the club to have received the largest amount on record from members' subscriptions, there being a balance in hand on the year. The accounts and balance sheet were passed.

The following officers were elected for the season 1927-28:—President—Mr. G. F. Healy. Captain—W. D. Ryan; Vice-Captain, A. D. A. Browne. Committee—Messrs. J. E. Allen, N. H. Cooke, W. L. Freeman, jun., J. H. Hopkins, E. A. Roche, F. N. Seymour, jun. Hon. Treasurer—H. Peare. Hollybrook Park, Clontarf. Hon. Secretary—S. E. Polden, Lodebar, Victoria road, Clontarf, to whom all communications should be addressed.

SKERRY'S COLLEGE R.F.C.—Fixtures required with third or third A.T. teams, any day, except Saturday.—Hon. Secretary, 76 Stephen's Green.

The following have been selected to play in practice in College Park, to-day, at 4.15 p.m.:—"Colours"—Lurring, Loughrey, Birmingham, Hewat, Greally, Adderly, Myerscough, Lyburn, Wells, Pratt, Graham, Lyburn, Michael, O'Brien, Anderson.

"Red and Black"—Chance, Price, Hamill, Robinson, Harris, O'Donnell, Jackson, Gillanders, Pike, Knott, Solomons, Robinson, Rea, Gargan, Warren, Darley.

CROSS-CHANNEL RESULTS.

AUSTRALIAN TOUR.

New South Wales ... 30	Devon and Cornwall. 3

CLUB MATCHES.

Abertillery	6	Bridgwater and Albion	3
Aberavon	15	Penarth	0
Blackheath	5	Roselyn Park	0
Bedford	31	Blackheath	3
Bradford	41	Moseley	0
Bristol	7	Cardiff	0
Cardiff	23	Weston-super-Mare	0
Clifton	18	U. Serv. (Devonport)	5
Coventry	9	Guy's Hospital	0
Gloucester	13	Northampton	5
Leicester	13	Nuneaton	11
Llanelly	3	Swansea	0
Neath	8	Newport	3
Plymouth	19	Bath	3
U. Serv. (Portsmouth)	8	Birkenhead Park	0
Waterloo	19	Woodford	0
Catford Bridge	8	Wakefield Trinity	7

RUGBY LEAGUE.

Barrow	15	Bramley	0
Castleford	17	Batley	5
Broughton Rangers	18	Keighley	3
Dewsbury	15	Huddersfield	2
Featherstone Rovers	2	Hull	10
Halifax	12	St. Helens	0
Hunslet	8	York	0
Hull K. Rovers	10	Oldham	5
Leigh	4	Pontypridd	11
Rochdale Hornets	14	Leeds	0
St. Helens Recreation	24	Warrington	4
Swinton	20	Widnes	3
Wigan	18	Salford	3
Wigan Highfield	20	Widnes	3

RUGBY FOOTBALL.—An article on the Prospects of the Coming Season appears in the current issue of *The Irish Field*. On Sale at all Newsagents. Price 2d.—(Advt.)

LAWN TENNIS.

THE AMERICAN SINGLES CHAMPIONSHIP.

LACOSTE WINS AGAIN.

FOREST HILLS, Saturday.

The defeat of W. T. Tilden, six times champion of America, by the French champion, Rene Lacoste, last year's winner of the American title, in straight sets of 11-9, 6-3, 11-9, was the most decisive ever administered to the great American player. From the very start Tilden lacked steadiness, and was on the defensive, his opponent forcing a back court game as much as possible.

The match opened with Lacoste serving and winning a love game, aided by Tilden hitting into the net. The American's whirlwind service, however, secured him the next game, bringing the score level. The next sixteen games generally followed the service with a break here and there, until the players came to something like a deadlock at nine games all.

In the eighteenth game, Lacoste six times got within a point of the set, but could not get a finishing shot past Tilden at the net, and the game went to the American. It was only a brief respite, however, for Lacoste won the next game easily on his own service, and then proceeded to break through to win the set at 11-9.

Lacoste's momentum carried him through the first game of the second set, but making a brilliant use of his attack up at the net, Tilden won the next three games running, however, and Lacoste replied by reeling off the next five games in succession to win the set at 6-3.

Tilden's only chance now lay in securing the third set, and he went after it all out. Putting up a powerful attack at the net, he gained the lead and went to 5-2. At this point it looked as if he would succeed, but Lacoste then won his own service, following this up by breaking through Tilden's service in the ninth game. In this, but after a struggle Lacoste took it, thanks to one of Tilden's shots going out, and a finely-placed shot of his own. Winning his own service, Lacoste brought the score up to 5 all, and afterwards he was almost always on top.

In the fourteenth game the Frenchman was twice within a point of the match, but Tilden still retained sufficient stamina to fight him off. The twentieth game, however, saw the end. Tilden's legs seemed to relax, and his arm lost control, with the result that he three times hit the ball out, and once into the net. Lacoste, on the other hand, only made one error, and capturing the game to 15 took set and match, thus securing the championship for France by three sets to love.

ATHLETICS AND CYCLING.

D.M.G. SPORTS.

FATAL ACCIDENT AT CROKE PARK.

A regrettable accident, resulting in the death of a competitor, N. J. M'Ardle, occurred in one of the cycle races at the D.M.G. sports at Croke Park last Saturday.

McArdle was the scratch man in the second heat of the Three Miles' Cycle Race, and had caught up with J. J. Masterson and T. Good at the bend into the straight. Here one of the trio seemed to lose control of his machine, with the result that there was a bad spill.

McArdle, Good and Masterson, after receiving first aid, were conveyed to the Mater Hospital, where it was found that McArdle was suffering from a fracture of the base of the skull.

Masterson was able to leave the hospital, but McArdle and Good were detained. On inquiry yesterday morning it was stated that McArdle had succumbed, but that the condition of Good was not serious.

The weather was fine, but the crowd, though fairly large, was not up to expectations, doubtless owing to the Pageant held in the city at the same time. There were entries from all parts of the country, while Germany and England were also represented.

Herr Gerner competed in several events, but was only successful in the 440 yards invitation hurdle, which he won by a yard, after a great race, beating Guard A. Finn, to whom he was conceding six feet, by a matter of two yards.

J. Pozzi, of the Sefton Harriers, the North of England long jump champion, was five feet, and he and jump. His handicap was five feet, and he won at 49 feet 3½ inches, his nearest opponent being Guard L. Stanley (2ft. 6ins.) with a gross of 47 feet 10 inches. F. Anzlim, Clonmel, who won the pole jump from scratch at 10 feet 7½ inches, made an attempt on the Irish native record of 11 feet, and it was announced that he had cleared 11 feet 1 inch. On a second measurement, however, it was found that his jump was only 10 feet 11½ inches, and he failed subsequently at three inches higher.

The two miles flat handicap produced one of the closest finishes at that distance seen at Croke Park for some time, two feet covering the first three—S. Daly, J. C. Blackley, and F. Burke—of handicaps of 200, 170, and 200 yards respectively, while the back markers were well up, and finished well for the handicapper when the runners had to limit men finish within ten yards or less over two miles.

G. Magan, D.M.G., was the outstanding performer of the day, and was awarded the R.I.A.C. Cup for the best all-rounder. In the invitation 600 yards short limit handicap, after T. Ashe, of Kilkenny, had set a fast pace for 450 yards, Magan came out in the straight to beat Lieutenant Coughlan, who allowed him seven yards, by two yards. He also won the Services quarter-mile, defeating M. McAlinden somewhat easily. While Magan is mainly instrumental in bringing his side home first in the Services' relay race.

Royal 220 Yards—The following qualified for the final—P. Troy, J. Hogan, W. Kennedy, J. McCabe, D. Elliott, L. Delaney, W. Gaughan, T. Dalton, P. Larrigan, P. Doolin, J. Salmon, O'Neill, and J. Collins.

Final—Doolin, 1; Elliott, 2; Dalton, 3. Five competed. Won by a yard. Time—24 secs.

Girls' 100 Yards—The following qualified for the final—Misses D. Barrett, Quinn, V. Young, Quinn, M. Looney, V. Commins, and M. Wilson.

Final—Miss Commins, 1; Miss Barrett, 2; Miss Looney, 3.

56lb. with Fellow (scratch)—J. O'Grady (Limerick), 29ft. 5½ins., 1; P. J. Berningham (D.M.G.), 28ft. 8½ins., 2; W. Gore (D.M.G.), 26ft. 7½ins., 3.

Ladies' One Mile Cycle (scratch)—Miss J. Goode, 1; Miss D. Jones, 2; Miss Vyse, 3. Time—2 mins. 59 secs. Five competed. Won easily.

100 Yards Handicap—The following qualified for the semi-finals—M. McMahon, Jenkins, Meden (4), W. Gregan, Depot (5½), S. Bryan, Clonliffe (4), H. Peard, Dolphin (3½), R. Bryan, Clonliffe (4), J. Farrell, Crokes (4), T. Connolly, Clonliffe (4), P. Flynn, D.C.H. (4), K. J. Lewis, Clonliffe (4), J. Fitzgerald, Army A.A. (8½), (10), and Sergt. Mahon, 1; Peard, 2. Time—10 secs.

Second semi-final—Connolly, 1; Bryan, 2; McMahon, 3. Won by two feet; same. Time—10 secs.

Final—Bryan, 1; same, 2; Connolly, 3. Won by two feet; same. Time—10 secs.

Mile Relay Race (Services and all Ireland)—Civic Guard 220 yards, one 440, and one 880—Civic Guard (G. Magan, M. McAlinden)—Army. Won easily. Nolan), Miss competed—Army. Won easily. Time—3 mins. 38 secs.

Hop, Step and Jump Handicap—J. Pozzi (Sefton H.) (5ft.), 49ft. 10in., 1; J. Sharkey (D.M.G.) (10in.), 47ft. 10½in., 2; Fifteen competed.

47ft. 9½in., 3; Fifteen competed.

One Mile Flat (Novices)—J. Honeyman (Dundrum), 1; J. A. Crowley (Crokes), 2; T. Honeyman (Dundrum), 3. Fifteen ran. Won by three yards; six inches. Time—4 mins. 50 secs.

One Mile Cycling—P. Mullen, Mountpleasant; Holland, Blackrock; Harp C. and A.C.—E. Richardson, Crossmaglen; Harp C.C., Dublin; William Lenehan, Harp C., and Finlay, Harp C.C., Dublin; William Sarsfield, Harp C.C., Dublin. Fourteen competed.

Kewin—J. Archer, W. E. King, H. Ellis, Butterfield (skip.).

Clontarf Club has thus swept the board, and secured both the valuable cups offered by the League. They may now be regarded as the League champions for 1927, but they may look out for trouble next season.

MISS LEITCH BEATEN IN BELGIAN FINAL.

Mlle. Nanette Le Blanc, of Le Sart, France, won the Ladies' Open Championship of Belgium on the Waterloo courses, last Saturday, defeating Miss Cecil Leitch, Brussels, in the semi-final, and Mlle Le Blanc defeated another British player in Lady Alness, of Harrogate.

GOLFERS will find much to interest them in the weekly Golfing Article in *The Irish Field*, Published every Saturday. In the current issue the article deals with the Irish Amateur Open Championship. Price 2d.—(Advt.)

BOWLING.

CLONTARF WINS TWO CUPS.

The series of matches conducted under the auspices of the Irish Free State Bowling League concluded on Saturday, when the final for the Sixsmith Cup was played on the Blackrock green, and the last of the team matches for the Stephens Cup was played at the Phœnix. As in the case of the latter competition, as the Clontarf team had already more points to their credit than were required to have them declared the winners.

It is remarkable to find a young club like Clontarf meeting the older clubs on equal terms and defeating them, older and more experienced team matches, and they are entitled to hearty congratulations on their brilliantly successful season.

The final for the Sixsmith Cup was looked upon by many as a safe thing for the Kenilworth rink, and indeed it began to appear like a walk-over for them, as at ten ends they were well ahead. But Clontarf was hanging on and playing carefully, and after the fifteenth end the tide turned, happened the Kenilworth rink went to pieces, while Clontarf, coming with a well sustained effort, converted what appeared to be defeat into a brilliant victory by two shots. It was a very close and exciting finish, and Marr's players are to be cordially congratulated on their victory over the much more fancied rink from Kenilworth. The total scores were:—Clontarf, 25 shots; Kenilworth, 21.

Teams:—

Clontarf—W. L. Freeman, J. Allen, D. Finlay, D. Marr (skip.).

Kenilworth—F. Archer, W. E. King, H. Ellis, Butterfield (skip.).

MUNSTER CHAMPIONSHIPS.

The Munster Championships were held at the Markets' Field, Limerick, yesterday. Results:—

100 Yards—T. Phelan (Waterford), 1; M. Bellew (Limerick), 2. Won by a yard. Time—10 3-5 secs.

150-Yards—Dr. P. O'Callaghan (Duhallow), 1; M. Kennedy (Kilcommon), 2. Distance, 37ft. 3in.

Half-Mile Cycle, Final—P. J. Reddan (Lime rick), 1; J. P. Cronin (Clonmel), 2. Time—1 min. 21⅕ secs. Won by three lengths.

High Jump—M. O'Dwyer (D.M.G.), 5ft. 11 in., 1; William Shanahan (D.M.G.), 5ft. 10 in., 2; Throwing Javelin—J. Shanahan (Duhallow), 121ft. 10in., 1; Dr. P. O'Callaghan (Duhallow), 120ft. 4in., 2; P. Hilliard (Collins), 99ft. 7in., 3; Pole Jump—P. Anglim (Clonmel), 9ft. 7in., 1; G. Eustace, 9ft. 1in., 2.

Cycling Championship.—P. J. McMahon (Kilrush), 1; P. J. Reddan (Limerick), 2. Won easily. Time—2 mins. 57 1-5 secs.

120 Yards Hurdles—William Shanahan (D.M.G.), 1; M. O'Dwyer (D.M.G.), 2. Time—17 1-5 secs.

56lb.—Dr. P. O'Callaghan, 25ft. 5in., 1; P. Kennedy (Kilcommon), 23ft. 5in., 2.

Long Jump—P. Anglim (Clonmel) and R. Cusen (Dublin) tied at 21ft. 4½in.

One Mile Flat—Lenehan (Army), 1; G. Grimm (Templemore), 2. Time—4 mins. 40 2-5 secs.

440 Yards—John Barry (holder), 1; M. F. Bellew (Limerick), 2. Time—59¾ secs. Won by five yards.

Four Miles Flat—P. Moore (Clonmel), 1; W. Corcoran (MacCurtain), 2. Time—21 mins. 17 secs. Won easily.

Hop, Step and Jump—T. Phelan (Waterford), 43ft. 9in., 1; W. J. Daly (Emly), 43ft. 2½in., 2; Three Miles Cycle—P. Cronin (Clonmel), 1; D. Skeheen Lass and Golden Glow. Scored (28 secs.) from Boyne Fairy and Venner, September 5th (F.). 10th (F.). 0 1—Goodnight Kiss. Scored (28 secs.) from Black Dot. Scored (29 secs.) from Hardy Weather and Maiden Lady, August 29th (F.). 2—Lady McGrath. Beaten by Dougaustyle (28 4-5 secs.). September 14th (F.). 0 0—Quilty Lass. Unplaced to Black Spec (29 secs.). August 31st (F.).

GOLF.

CLUB WEEK AT LAHINCH.

The competitions in connection with Club Week resulted as follows:—

Esterie (Captain's Prize)—J. D. Blair (Lahinch) (21), 68½; F. E. Bowling (Lahinch) (11), 70¾; M. O'Loughlin (Lahinch) (5), 71¼; Canon M. Berresford (Lahinch) (9), 73¾; A. Gaughan (Lahinch) (7), 75¾.

Stroke Competition (Ladies' Captain's Prize)—Mrs. R. de R. Rose (Lahinch) (26), 81; Miss M'Mahon (Lahinch) (36), 89; Mrs. T. B. Pearson (Lahinch) (34), 92.

Phelps Vase—Semi-finals—M. L. Counihan beat Canon M. Barrett, 1 up; Canon M. Barrett beat M. O'Loughlin, 1 up. Final—Canon Barrett beat M. MacLachlan, 2 up.

L. Counihan, 4 and 3.

Challenge Cup.—Semi-final—Miss Perry beat Mrs. Dowling, 4 and 2; Mrs. Alton beat Miss M'Mahon, 8 and 6. Final—Miss Perry beat Mrs. Alton, 3 and 1.

Aspirants' Cup.—Semi-finals—J. D. Blair beat Rev. E. Bourke, 3 and 1; Edward Lloyd beat D. MacLachlan, 8 and 6. Final—Blair beat Lloyd—2 and 1.

M'Donnell Cup.—Final—P. B. Guy and Mrs. R. de Rose Rose beat Dr. J. H. Counihan and Mrs. A. Knox, 4 and 3.

HOLE IN ONE AT THE CASTLE.

Mr. Alan B. Kidd, playing in the open fourball at the Castle, Rathfarnham, last Saturday, holed in one at the thirteenth (146 yards).

WELL-KNOWN AMATEURS AT ROYAL BELFAST.

Over the Royal Belfast course last Saturday, R. McConnell, the winner of the Irish Open Amateur Championship, and Major Reglet finished on the course of the week beginning 7th May, Sandwich, Kent, for the British Amateur Championship will be played on the course of the Prestwick Club, Ayrshire, in the week beginning 21st May.

CHAMPIONS AT SURBITON.

On the Surbiton Club's course, last Saturday, Ted Ray, George Duncan and Arthur Havers, in company with the local professional, A. J. Coleman, completed two events. Ray won the best of the four in the morning, with a score of 73, and Coleman 75, and Coleman 77. Havers took a 79. In the afternoon Havers played a five-a-upsall game to beat Ray and Coleman by two holes.

BOWLING.

CLONTARF WINS TWO CUPS.

The series of matches conducted under the auspices of the Irish Free State Bowling League concluded on Saturday, when the final for the Sixsmith Cup was played on the Blackrock green, and the last of the team matches for the Stephens Cup was played at the Phœnix. As in the case of the latter competition, as the Clontarf team had already more points to their credit than were required to have them declared the winners.

It is remarkable to find a young club like Clontarf meeting the older clubs on equal terms and defeating them, older and more experienced team matches, and they are entitled to hearty congratulations on their brilliantly successful season.

The final for the Sixsmith Cup was looked upon by many as a safe thing for the Kenilworth rink, and indeed it began to appear like a walk-over for them, as at ten ends they were well ahead. But Clontarf was hanging on and playing carefully, and after the fifteenth end the tide turned, happened the Kenilworth rink went to pieces, while Clontarf, coming with a well sustained effort, converted what appeared to be defeat into a brilliant victory by two shots. It was a very close and exciting finish, and Marr's players are to be cordially congratulated on their victory over the much more fancied rink from Kenilworth. The total scores were:—Clontarf, 25 shots; Kenilworth, 21.

Teams:—

Clontarf—W. L. Freeman, J. Allen, D. Finlay, D. Marr (skip.).

Kenilworth—F. Archer, W. E. King, H. Ellis, Butterfield (skip.).

SMITH DEFEATS DENNIS.

The 3,000 match between Smith and Dennis at Nottingham, ended in a very easy win for Smith by 309 points. The principal breaks on Saturday by Smith and Dennis, at night by Smith, and 88 and 61 by Dennis. At night Smith contributed breaks of 151, 169, 150 and 79 (unfinished); while Dennis's best was 79. Result: Smith, 3,000; Dennis (receives 4,000), 7,191.

SWIMMING.

SANDYCOVE CLUB.

Members are requested to note that Iveagh Baths has been engaged for to-night from 7 to 8 o'clock for polo practice.

Cronin (Clonmel), 2. Won by a length. Time—9 mins. 17 1-5 secs.

BELFAST TO LURGAN RECORD.

D. Alexander, of Co. Antrim Harriers, ran from Belfast to Lurgan, a distance of 30½ miles in 3 hrs. 2 mins. 35 1-5 secs., last Saturday, thus breaking the record of 3 hrs. 8 mins. 2 1-5 secs. set up by J. Furlonger, Willowfield H., in a go-as-you-please race to Lurgan in 1907.

ASSOCIATION.

BOHEMIANS STILL UNBEATEN.

CELTIC LOSE A POINT TO LINFIELD.

Bohemians, who, on goal average, lead in the Free State League from Shamrock Rovers, maintained their unbeaten sequence last Saturday, when they scored four times against Fordsons, without response from the visitors. The result itself was not surprising, but the Cork team, having taken points from Shelbourne, were expected to put up a much better game against the Dalymount Park Club's representatives, whose teams are doing so well in their respective leagues. Shelbourne also secured points at home from Bridesville, but their forwards put little dash into their work, and only once was the Bridesville goal-keeper beaten. Athlone Town were fully extended by Bray Unknowns, but the Athlone men were the smarter forward, and the odd goal of three gave them the victory.

The Irish League games were productive of a series of remarkably close games, and more than one surprise. Before the biggest attendance seen at any Northern ground since the season opened, Linfield and Celtic, in a stirring match, played a draw of two goals each. Coleraine, who had a couple of fine wins to their credit—one over Celtic—went down to Bangor beaten by 3-1, and Queen's Island were routed by Newry Town (4-1). Cliftonville lost to Barn (2-1), and Portadown beat Distillery by a margin of two clear goals. It was altogether an eventful afternoon's football.

BOHEMIANS UNBEATEN.

Bohemians continued the winning sequence when they defeated Fordsons by the convincing score of 4-0 at Dalymount. There was their first home League game, and was observed as the official reopening of the ground after extensive alterations, which were thoroughly appreciated by the fine crowd.

The Cork team were at full strength, and included Heinemann at inside right, but Bohemians had to rearrange their attack. While leaving centre forward, and Bermingham, who had been on the injured list for a couple of weeks, taking the right wing position.

Though the line played well the balance of the attack was not yet perfect, and, though they won all out, there were spells of reckless kicking on the wing players, which gave the inside forwards little chance. Bermingham and Duncan got the ball into positions, were too fast for the Fordsons defence in the centre, and several

BATTERSBY & CO.'S SALES

ON VIEW TO-DAY, 10 TO 5 O'CLOCK.
SALE TO-MORROW, ON THE PREMISES, AT 12 O'CLOCK.
"WENTWORTH" 69 MERRION ROAD.
POSSESSION. SEMI-DETACHED

Situate in one of the best residential quarters of the City, and contains entrance hall, large drawingroom and diningroom, study, 4 bedrooms, dressing-room, bathroom (h. and c.), tiled kitchen, 2 maids' rooms; garden front and rear; conservatory. Lease 126 years, from 1908, at £9 6s. 0d. per annum. Further particulars AUCTIONEERS; or C. H. DENROCHE & SON, Solicitors, 32 Nassau St.

ALSO AT THE SAME TIME AND PLACE.

SUPERIOR ANTIQUE AND MODERN FURNITURE AND PIANO

Including briefly: Chesterfield Sofas and Easy Chairs, in tapestry and velvet; Broadoir Grand Piano, in rosewood case, full tricord, overstrung duplex iron frame, by Steinway & Sons, Hamburg & London, a splendid instrument in perfect order; Chippendale Mahogany China Cabinet, Mahogany Cabinet Sideboards, Set of 8 carved Mahogany Chairs with leather seats; Inlaid Rosewood Writing Table, Occasional Chairs and Tables, French ormolu mounted Curio Table, Ebony and Satinwood and Maple Cabinets, Mantel Mirrors, Dresden and Oriental China, Mahogany Telescopic Dining Table, &c. Cabinet Sideboard; Oil Paintings and Engravings; Turkey, Wilton and Axminster Carpets; Silk and Chenille Curtains; Brass, Iron and Mahogany Bedsteads and Bedding, &c. Wardrobes and best quality Bedroom Furniture, Carved Oak Hall Suite, Moose Deer Head, sundry items of Silver and Plated Ware, Table Glass and China, Iron-stone Dinner Service, Kitchen Furniture and Utensils, and Outdoor Effects.

On View To-day, 10 to 5 o'clock. Admission to View and Sale by Ticket, price 1/-.
SALE OF HOUSE AT 12 O'CLOCK. FURNITURE IMMEDIATELY AFTER.

BATTERSBY & CO.,

AUCTIONEERS,
39 WESTMORELAND STREET, DUBLIN.
ESTABLISHED 1815.

CARPET AUCTION.

ON VIEW TODAY. SALE TO-MORROW (TUESDAY),
AT COX'S, 29 BACHELOR'S WALK,
BRITISH & ORIENTAL CARPETS & RUGS,

Comprising over 200 lots of genuine Turkey, Anatolian, Malabar, Calcutta, Ellore and Mirzapore Carpets; Anglo-Turkey, Super-Wilton Seamless; Axminster and Brussels Squares, of beautiful designs, and sizes from 6ft. x 6ft. to about 20ft. x 15ft.; also a large variety of Rugs, Billiard Table Surrounds, Hall and Corridor Rugs, All-Wool Reversible Bedroom and Mohair Rugs, and several Rolls of fine Axminster and Wilton Stair Carpeting, from 18in. to 36in. wide, sold in lengths as required. Catalogues free on application. Commissions executed. Telephone 2661. Telegrams: Hammer, Dublin.

JOHN H. COX, F.A.I., AUCTIONEER AND VALUER.

SALE THIS DAY, AT 12 O'CLOCK,
AT POWERSCOURT, ENNISKERRY,
OF ABOUT 500 WICKLOW MOUNTAIN AND CHEVIOT EWES, RAMS, WETHERS, AND LAMBS,
AND ABOUT 50 FORWARD STORE CATTLE.

CONDITIONS AT SALE.

P. J. BYRNE & SONS, AUCTIONEERS, BRAY.

ON VIEW TO-DAY, 10 TILL 5.
26 HARCOURT STREET.

IRISH LACE DEPOT, LTD.
IN VOLUNTARY LIQUIDATION.
TO-MORROW (TUESDAY), 20th INST.

AUCTION SALE OF THE ENTIRE COSTLY OFFICE AND STOCKROOM FURNITURE, mostly the manufacture of Messrs. Scott and Co., Abbey street, and comprising, briefly:—5 Costly Mah. Mirror-back and Plate Glass Show Cases, with sliding doors, on ball bearings, 16 ft., 10 ft., 8ft. and a pair of 3 ft. 3 in. wide; 5 large Sectional Oak Filing Cabinets and smaller ditto, Mah. Specimen Cabinets of Drawers, 2 Mah. Counters, 3 fine Mah. Show Tables and 4 Chairs, Oak Boardroom Tables, 11 Chairs and Carver, Oak Pedestal Drop-action Typewriting Tables, 2 Smith Premier Typewriters, Study and Revolving Chairs, Bentwood and Windsor Chairs, Mah. Settee in Silk Tapestry, Mah. Double-full Desk; Chatwood Safe, 30" x 24" x 24", outside m.; 3 Office Clocks, Parcels Scales, Overmantels, Presses, Oak Hall Bench, Screens, Fenders, Naas and Axminster Carpets and Indian Rugs, Curtains, Studio Camera, with Dallmeyer Lenses and accessories, Cupboards, Trestles, Drawing Easel, Wax Figures, Extension and Step Ladders, Copper Boiler, 5 large Laundry Baskets, numerous Smoothing Irons and Gas Heaters; numerous other miscellaneous items.

On View this day, 10 till 5, and on Morning of Sale. Sale to-morrow (Tuesday), 20th, at 12.30, immediately after Sale of Leasehold. Purchasers to pay 5 per cent. Auction Fees.

JAMES ADAM & SONS, Auctioneers and Valuers,
17 MERRION ROW and 19 STEPHEN'S GREEN.

26 HARCOURT STREET.

IRISH LACE DEPOT, LTD.
IN VOLUNTARY LIQUIDATION.

JAMES ADAM and SONS have been instructed by the Liquidator, Albert Swain, Esq., to SELL BY AUCTION, on the Premises, 26 HARCOURT STREET, on TO-MORROW (TUESDAY), 20th SEPTEMBER, at 12 o'clock.

THE LEASEHOLD OF THE PREMISES (Immediately preceding a Sale of the Contents). Held for a Term of 900 years at a Rent of £20 a year.

Possession of the House and Premises will be given to purchaser, subject to a sub-tenancy of Stable Premises, let at 13/4 per month.

Accommodation consists of 4 reception and 6 bedrooms, bath (h. and c.), pantry (h. and c.) in return.

For Conditions of Sale apply to F. E. BERMINGHAM, Esq., Solicitor for Vendor, 15 Molesworth street; or to

JAMES ADAM & SONS, Auctioneers, Valuers and Estate Agents,
17 MERRION ROW and 19 STEPHEN'S GREEN.

110 PHILLIPSBURGH AVENUE, FAIRVIEW.

(POSSESSION.)
SALE BY AUCTION
THURSDAY NEXT, 22nd SEPTEMBER, 1927, at 2 p.m.
(If not previously disposed of by Private Treaty),
AT OUR SALEROOMS,
11 UPPER ORMOND QUAY, DUBLIN.

Double fronted, 2-storeyed Residence, consisting of drawingroom, diningroom, 4 bedrooms, bath (h. and c.), w.c., scullery, kitchen, electric light. Extensive rear, with garage, and wide gate entrice from Phillipsburgh avenue. The house is suitable for conversion into business premises in this good residential district. Held for a term of 47 years from 1902, subject to £24 per annum. P.L.V., £24. Open daily 4 to 5 p.m., or by appointment.

MICHAEL BARRON & SON,
Auctioneers, Valuers and Estate Agents,
11 UPPER ORMOND QUAY, DUBLIN.

AUTUMN SHEEP SALES.

NEXT AUCTION,
WEDNESDAY NEXT, SEPT. 21st.
Entries close this day (Monday)

GANLY, SONS & CO.,
USSHER'S QUAY, DUBLIN.

COUNTY OF TYRONE.
FAVOUR ROYAL.
HIGHLY IMPORTANT
SALE OF SHORTHORN CATTLE.

WE have been favoured with instructions from Major A. G. Moutray, to Catalogue and SELL BY AUCTION, On THURSDAY, 6th OCTOBER, 1927, At the hour of 12 o'clock,

THE FAVOUR ROYAL HERD, AS FOLLOWS:—
26 Dairy Cows, 11 Heifer Calves,
13 Two-year-old Heifers, 8 Bull Calves,
17 One-year-old Heifers, 1 Stock Bull.

For catalogue and full particulars apply to

WM. STOCKDALE & SON,
AUCTIONEERS, CLOGHER.

AUTUMN SHEEP SALES.
THIRD AUCTION.
FRIDAY, 30th SEPTEMBER.
Early entries will oblige.

CRAIGIE BROS.,
37 PRUSSIA STREET, DUBLIN.

AUTUMN SHOW
OF
New Fashions

Wonderful Collection of New Gowns, adapted from Paris models.

Lovely Dance Frocks, introducing Petal and Flounced effects. Very charming and attractive colourings, and pastel tints.

Chic Coat Frocks of decided distinction on ensemble lines, slenderising effects, well adapted needs.

Graceful Coats in supple Face Cloths, trimmed soft furs, all new shades.

Youthful Coats, simple tailored styles in Homespuns and Tweeds, or lavishly fur trimmed.

Many Interesting Models in Fur Coats — Tarbargan, Marmot, Peschanicki, and Coney Seal, trimmed rich skunk.

New Fur Jackets and Stoles, beautiful specimens Stone Marten, Skunk, Choice Fox, Sable, and Mink Marmot.

A Fine Collection of New Season's Tweeds, Hopsacks, Suitings and Fancy Velour Coatings, beautiful autumn shades. All Wool Irish Coatings, and Thornproof Tweeds, immensely suitable for new tailor mades, and Coats, new shades of Mushroom, Mouse, Beige, Bracken, Heather, Russet, Holly Green, Greys and Brown.

MILLINERY

New autumn arrivals each day. Something fascinating and charming in our Millinery Section.

The New Models are distinctly unusual delightfully becoming, most moderate in price, to suit present day demands.

Special purchase of a manufacturer's stock of Spongeable Nappa Gloves, hard wearing quality, pique sewn, reliable make, well cut, lovely new shades of Perle, Biscuit, Shrimp, Ficelle. 2/11 per pair. Worth double.

W. Holmes

Dublin, Ltd.
69, 70, 71 South Gt. George's St.

(CONTINUED FROM PAGE 3.)

SEASIDE AND COUNTRY.

HOUSES TO LET AND WANTED.

ATBally—Small Detached Furnished Villa, exquisite views, facing sea, to Let six months from October. Apply 17 Pembroke road. 16 C.

ATGlenageary, £105, exclusive, or Sell; 5 bedrooms; cheery location.—Arthur Jones, Son, 22 Andrew street.

COWicklow—To Let, commodious House, 9 rooms, bath (h. and c.); about 8 acres, £80 free; partly furnished. Write or call, Carroll, Birchville, Kilmacud, Delgany. 14 A.

DALKEY—Furnished, Detached House to Let; seven rooms, bathroom, garden; six months or longer.—K 1116, this office. 14 A.

GLENAGEARY—Let, on long lease, £200 and rent, detached House, near station, tennis, garage, telephone.—K 1067, this office. 14 A.

GREYSTONES—Winter months, commutable, comfy Bungalow, four bedrooms; garage. Address "Z 1258, Bungalow," this office. 14 A.

SEASIDE AND COUNTRY CONTINUED.

GREYSTONES—"Littlehampton," Burnaby; 4 bedrooms and maid's, 2 sitting; 2 minutes from rail, beach, golf; to Let for winter. Seen any time. 16 A.

HOWTH—Furnished House to Let, Island View, winter months. Apply Mrs. Newcombe. 15 B.

HUNTING, Co. Tipperary—To Let, Mansion House, Knockreven, Clonmel, partly furnished, with extensive stabling. Apply Steward, Knockreven, Clonmel. 15 B.

HUNTING Season (Leinster)—To Let, Villa residence, Unfurnished; 3 sittingrooms, 5 bedrooms, bathroom; stabling for six, groom's house, garage; rent four guineas weekly. Address "Z 1206, Villa," this office. 15 B.

KILLINEY—To Let or Sell, central position, commanding views of sea and mountains, charming Residence, in perfect order, large reception rooms, five bedrooms, and maids' rooms, bathroom, etc.; nice garden; night self-service home or small hotel. Address "Z 1259, House" this office. 14 A.

KILLINEY—To Let, for seven months, an High, superior, well Furnished House; best situation, every convenience and comfort; near station; 8 rooms. Address "Z 1297, House," this office. 15 B.

HOUSES AND LANDS.

Haddington Road—SEMI-DETACHED HOUSE, not yet vacant; price £800; no Lasement; Possession; garage.—Dockrell Limited, Agents.

Wanted to Purchase a good DETACHED HOUSE in the vicinity of Templeogue, Rathfarnham, Dundrum, etc., with about an acre.—Dockrell Ltd., Agents, Dublin.

Northbrook Road—An excellent HOUSE, containing 3 reception, 5 bedrooms, 2 maids' rooms, hot bath, 3 pantries, copper piping throughout; electric light; Possession.—Dockrell Ltd., Agents, George's street.

DOCKRELL LIMITED,
38 and 39 SOUTH GREAT GEORGE'S STREET.

GALLONY HOUSE, NEAR STRABANE,
COUNTY TYRONE.

TO LET, COMMODIOUS RESIDENCE, containing 3 reception, 6 bedrooms, bathroom (H. and C.), 3 pantries, kitchen and storeroom; large garden attached, with office houses. Grazing land can be supplied if desired. Apply to MOODY and MAGEE, Solicitors, Strabane.

AUCTIONS.

ON VIEW TO-DAY. SALE TO-MORROW AT 12 NOON.
SAORSTÁT EIREANN.
IN THE HIGH COURT OF JUSTICE—IN BANKRUPTCY.
IN THE MATTER OF JOHN H. FARRELL, 16 D'OLIER STREET, DUBLIN—BANKRUPT.
TO TOBACCONISTS, CONFECTIONERS & OTHERS.

SALE BY PUBLIC AUCTION, on the Premises, 16 D'OLIER STREET, of the ENTIRE STOCK-IN-TRADE and EQUIPMENT, as already fully advertised.

A. G. HOLLINSHEAD, Esq., Official Assignee, Law Courts, Dublin Castle.

WM. MONTGOMERY & SON,
M.I.A.A.,
Auctioneers and Valuers,
GAINSBORO' HOUSE, 24 SUFFOLK STREET, DUBLIN.

FURNITURE AUCTION,
TO-MORROW (TUESDAY) at 1 o'clock.
ON VIEW TO-DAY.
AT SALEROOMS: 4 LOWER ABBEY STREET

A large selection of useful Household Furniture and Miscellaneous Effects.

See our Civic Week window display of Modern and Antique Mahogany Furniture.

COLEMAN, O'DEA & CO., LTD.
Auctioneers and Valuers,
SALEROOMS: 4 LOWER ABBEY STREET (Opposite Wynne's Hotel).
'Phone 3527.

McBIRNEYS

Present Three Leading Styles of the New Season, which they offer at Attractive Prices.

Charming little Afternoon Frock in Navy Repp, with pleated skirt. Collar and cuffs of Oriental silk. Price **69/6**

Dainty Evening Frock in Jade Georgette; is handsomely beaded, one of the many charming ones in stock. Price **£6 6 0**

Very becoming Coat in the new Basket Velour, suitable for the slim figure. Collar of Beaver Coney, can be worn up or down. Coat half lined. Price **£5 19 6**

McBIRNEY & CO., Ltd., Aston's Quay, Dublin

FOUNDED WALPOLES FOR WORTH A.D. 1766

A Tempting Linen Display

IRISH MADE GOODS

DINNER SETS.
For the polished table. Hand-embroidered on the finest linen, also with Irish Crochet and Embroidery, at very moderate prices

TEA CLOTHS.
Hand-Embroidered Afternoon Tea Cloths, 14/6, 18/6, 22/6, 25/6, ditto trimmed Irish Crochet and Embroidered, 32/6, 37/6, 45/-, to £5-0-0 each.

COLOURED BORDER.
Natural Linen Tea or Lunch Cloths with Napkins to match.
36" square 6/6.
45" square 8/9.
54" square 11/9.
Napkins 14" square, a dozen 15/-.

HANDKERCHIEFS.
Irish Linen Cambric, direct from our factory. Ladies' size at 5/6, 7/6, 10/-, 12/6 per dozen.
Men's size at 14/6, 16/6, 19/6, 23/6 doz.
Hand Embroidered Irish Linen. Ladies' size at 1/5, 1/11, 2/6, 3/5, 4/11 each.

¶ See our windows; they are worthy of your notice.

Orders: All Sent Post Free.

WALPOLES 8-9-10 Suffolk St. DUBLIN

Switzers

The house with a tradition for things beautiful

In no small way is the House of SWITZERS associated with that rightful pride which Citizens of Dublin take in their city. The two names are inseparable — DUBLIN and SWITZERS. For generations this House has been recognized as Ireland's leading fashion centre—a reputation well merited in the past and, if such were possible, still more fully justified to-day.

So it naturally follows that during Dublin's Civic Week Celebrations SWITZERS will be the venue of all those whose thoughts now turn "fashion-wards." And expectations will be fully realised, for the occasion will be marked by a wonderfully fascinating display of Autumn's newest, most attractive and inexpensive styles in dress.

A beautiful Coat in Facecloth, with Collars and Cuffs of Dyed Wolf, and finished with pin tucks at side. In many shades of Brown, Raisin and Blue; also in Black and Navy. Price ..... **8 Gns.**

This attractive, yet quite inexpensive Coat, can be had in Facecloth of various shades. Foxaline Collar and Cuffs add a becoming finish. Half-lined Art Silk. Price ..... **5 Gns.**

"Ciro" Pearls

Compared with fine Oriental Pearls, the amazing fidelity of "Ciro" Pearls comes as a revelation—their price a pleasant surprise. A Necklet, 16 inches long, costs only a guinea, yet it possesses the same subtle colouring and elusive lustre of priceless pearls. Only at the "Ciro" Pearls Salon at Switzers can they be had in Dublin.

Lovely Little Georgette Dance Frocks cleverly draped at side and adorned with true lovers' knots in diamante. In all contrasting shades, colours. Price .....**7½ Gns.**

Charming Afternoon Gown, in Fine Repp, featuring a biege-coloured Vest, daintily embroidered in Navy or Black. Price **£5 19 6**

Designed on trim lines, this becoming Coat Frock can be had in either Repp or Crepella, and in almost all shades. A novel feature is the ingeniously embroidered animal. Price ..... **5 Gns.**

SWITZER & CO., LTD., GRAFTON STREET, DUBLIN

Ladies' Hairdressing

For Hairdressing Artistry of the highest order, a visit to Switzers is essential. It costs no more—Switzer's prices are fixed at standard rates—but their operators are all so highly skilled, and the Salons so elaborately equipped with the most modern hairdressing appliances that this service is admittedly the best to be had in Dublin. ('Phone, 4651). Entrance Wicklow street.

"FORRESTS"

FOR

Autumn Fashions & Fabrics.

SPECIAL DISPLAY
from Sept. 19th to 24th, in all Departments.

Smart Millinery and Flowers.

Latest Styles in Costumes and Frocks.
SPORTS and KNITTED WEAR.
FUR COATS & TIES at Moderate Prices.
Novelty Silks, Laces, Shawls, Scarves,
AND NECKWEAR.

SPECIAL VALUES in HOUSEHOLD LINENS.

FORREST & SONS, LTD.,

100 GRAFTON STREET, DUBLIN.

CONTRACTS.

CAVAN COUNTY COUNCIL.

ELECTRIC WIRING COURTHOUSE.

The Council will receive and consider Tenders for the Electric Wiring, supply and erection of fittings and lamps in the Courthouse, Cavan, in accordance with the specification adopted by the Council.

Specifications can be inspected and the building examined between office hours.

Forms of Tender will be supplied on application, and no Tender will be considered that is not on the Official Form.

Tenders to be addressed to the Chairman, Cavan County Council, Courthouse, Cavan, containing the names of two solvent sureties willing to enter into a bond for the due fulfilment of the contract, to be posted to ensure delivery not later than 10 o'clock a.m. on 10th October.

P. O'REILLY, Secretary.
Courthouse, Cavan.

MEATH HOSPITAL AND COUNTY DUBLIN INFIRMARY.

The Joint Committee will receive Tenders for supplying the Hospital, from 1st October, 1927, for three months, six months, and twelve months, with the following, viz.:—
Beef, of best quality—Irish grown—Shoulders, Necks (without bone), Roasting, Corned, at per lb.
Mutton, best quality—Legs, Shoulders, Chops, at per lb.
Fowl, Fish, Ice, etc.
Bread, best quality, 4lb. loaves.
Milk, Pure New, per gallon.
Butter—Best Irish, per lb.
Bacon (Rashers), Irish, per lb.
Coal—1st and 2nd Wigan, and Best House Slack.
Medicines and Medical Appliances.
A list of such as are required will be supplied to parties wishing to Tender. The lowest or any Tender will not necessarily be accepted.
Proposals to be left with me at the Hospital, Heytesbury street, on or before Friday, the 23rd inst.

ROBERT DOW, Secretary.
19th September, 1927.

LEGAL NOTICES.

1927. No. 10.
SAORSTAT EIREANN.
In the Matter of
THE COMPANIES WINDING UP.
And in the Matter of
THE COMPANIES ACTS, 1908-1924.
And in the Matter of
THOMPSON AND CO. (CARRIERS), LTD.

CHARLES MACINTOSH and CO., LTD., Petitioners;
and
THOMPSON AND CO. (CARRIERS), LTD., Respondents.

The Creditors of the above-named Company are required, on or before the 19th day of October, 1927, to send their names and addresses and the particulars of their debts or claims, and the names and addresses of their Solicitors, if any, to Eustace John Shott, of 39 and 41 Dame street, Dublin, the Official Liquidator of the said Company; and, if so required by notice in writing from the said Official Liquidator, are, by their Solicitors to come in and prove their said debts or claims at the Examiner's Office, Law Courts, Dublin Castle, at such time as shall be specified in such notice, or in default thereof they will be excluded from the benefit of any distribution made before such debts are proved.

Wednesday, the 26th day of October, 1927, at 11 o'clock in the forenoon, at the Examiner's said Office, is appointed for hearing and adjudicating upon the debts and claims.

Dated this 9th day of September, 1927.
JOHN HEALY, Assistant Examiner.

JOHN J. RING, 91 Lower George's street, Dun Laoghaire (Kingstown), Co. Dublin. Plumbing Contractor, Deceased.

Take Notice that all persons having any claims against the estate of above Deceased are required to furnish particulars thereof (in writing) to the undersigned Solicitors for the Executors of said Deceased, on or before 31st October next, and that after that day the said estate will be distributed, having regard only to such claims as shall have been furnished as aforesaid.

Dated 15th September, 1927.
CHARLES J. REDDY and SON, Solicitors, 14 Westland row, Dublin.

EDUCATION.

UNIVERSITY OF DUBLIN.
TRINITY COLLEGE.
SCHOOL OF COMMERCE.

Director—Professor C. F. BASTABLE, M.A., LL.D., F.B.A.

The Session 1927-1928 will commence on MONDAY, OCTOBER 24th.

The three years' Course includes:—Economics, Economic History, Commercial Geography, Accounting, Business Organisation, Commercial Law, Public Finance, Statistical Method, Banking, Railways and Transport, Insurance, Foreign Trade, and Modern Languages.

Particulars may be obtained from the Registrar, Dr. K. C. Bailey, F.T.C.D.

THE LING GYMNASIUM AND SWEDISH INSTITUTE

For Swedish Educational and Medical Gymnastics and Massage.
24 UPPER MOUNT STREET.
Gymnastic Classes for Ladies and Children. Fencing, Country and Morris Dance Classes.
Adult Class: Fridays at 8.15 o'clock. Private Lessons. Schools Visited. Students taken for two years' Professional Training.
All Classes will resume on TUESDAY, SEPTEMBER 27th. Apply to the Principals:
Miss D. E. MAYNE HITCHINS, M.C.S.M. and M.G.M.A.P.T.
FROKEN H. V. SVENNER, D.G.D.S.C.S.
Tel. 62081.

BRENTWOOD SENr. SCHOOL, SOUTHPORT.

Headmistress—Miss HOGBEN, M.A. (Girton Coll.).
SOUND MODERN EDUCATION OF GIRLS.

HORSES.

GENTLEMAN, vicinity DUNBOYNE, can take TWO HORSES FOR HUNTING SEASON. Horses exceptionally well done. K 1207, this office.

SHIPPING.

ELLERMAN LINES.

HALL BUCKNALL CITY

FAST REGULAR PASSENGER SERVICES. EGYPT, INDIA, AND CEYLON.

STEAMER.	TONS.	DATE.	DESTINATION.
"City of Exeter	9,447	Sept. 19	Bombay & Karachi
"City of London	8,956	Sept. 24	Colombo & Calcutta
"City of Nagpur	10,138	Sept. 27	Bombay & Karachi
"City of Simla	9,468	Oct. 4	Bombay & Karachi
"City of Hong Kong	9,678	Oct. 5	Colombo & Calcutta

"Embark Prince's Landing Stage, Liverpool, 6 p.m. †Calling Port Sudan. ‡Via Marseilles. ||Via Naples.

MARSEILLES TO FAR EAST AND AUSTRALIA.

City of Lahore	10,040	Nov. 5	S'pore, Manila, H.
City of Calcutta	7,679	Dec. 3	Kosg, S'hai, Japan.

Through Tickets Issued to Australia via Singapore.
LONDON TO SOUTH AFRICA.

City of Genoa	6,399	Sept. 30	Cape Town, Algoa B.,
City of Alexandria	4,712	Oct. 14	E. London, & Natal.

All Sailing subject to Cancellation without notice.
LONDON: 104-5 Leadenhall St., E.C. 3. Ave. 9340.
LIVERPOOL: Tower Bldgs., Water St. Cent. 9340.
GLASGOW: 75 Bothwell St. Tel., Cent. 9222.

FRENCH LINE. C.G.T.
PLYMOUTH DIRECT TO NEW YORK.
IN SIX DAYS

"ILE-DE-FRANCE"	Sept. 21
"FRANCE"	Sept. 28
"PARIS"	Oct. 5

PLYMOUTH TO WEST INDIES, TRINIDAD, SPANISH MAIN and PANAMA.
Pellerin de Latouche Oct. 10 Flandre ..... Nov. 7
The Largest and Fastest Steamers from England.
Cie Generale Transatlantique, Ltd., 20, Cockspur Street, London, S.W.1.

SEA TRIPS AND TOURS.

EXCURSION TO PARIS.

MR. HEWETT WILL PERSONALLY CONDUCT A PARTY LEAVING DUBLIN 5th OCTOBER FOR THE PARIS MOTOR SHOW.

7 DAYS' TOUR ... 12 GUINEAS.

HEWETT'S TRAVEL AGENCY,
D'OLIER STREET, DUBLIN.

WORLD CRUISE.
BRITISH SHIP. BRITISH CREW.
EMPRESS OF AUSTRALIA
Oil-Burner, 22,000 tons.
From SOUTHAMPTON..... November 12
Or up to one month later from Mediterranean Ports.
152 days. 38,000 miles, visiting 30 ports and 22 different countries. Limited membership. Christmas in the Holy Land. New Year's Eve in Cairo.
Special arrangements for Ladies travelling alone.
From £5 3/- a day inclusive.
For illustrated booklets apply Cruise Dept.,
CANADIAN PACIFIC.
62-65 Charing Cross, London, S.W.1; 10 Westbourne place Cobh (Queenstown); or Local Agents everywhere

EVENTS IN IRELAND are fully summarised in the "WEEKLY IRISH TIMES," with illustrations. Price Twopence.

SEASIDE AND COUNTRY CONTINUED.

HOUSES TO LET AND WANTED.

REQUIRED at once for one month, Furnished Cottage or small house for children, Bray or Kingstown.—Mrs. Hornsby, Rathkenny House, Slane, Co. Meath.

WANTED to Rent immediately, a House with good yard or garden in one of the towns on main line from Cork to Dublin; rent paid a year in advance. Address "Z 1372, House," this office. 16 B.

WANTED, Killiney, Bungalow or Cottage to purchase or rent. Address "Z 1368, Bungalow," this office. 18 D.

APARTMENTS TO LET AND WANTED.

AIRY Bedroom required, Dalkey, close tram, train; attendance; lady, early October.—K 1348, this office. 17 B.

AN over ground Basement Flat to Let, newly done up; moderate; suit small family.—F 108, Irish Times Branch Office, Kingstown. 17 B.

BRAY—Self contained Flat; every convenience; permanent, if desired.—Springmount, Meath road. 14 A.

BRAY—Comfortable Furnished Flat, five apartments £2 10s. 0d. monthly; references exchanged. Address "Z 1293, Flat," this office. 15 B.

BRAY—To Let, large Front Combined Room, or Drawingroom and Bedroom; winter months. Address "Z 1324, Apartments," this office. 16 C.

BLACKROCK—Civic Week, or longer, well furnished Bedroom, two Sittingrooms, bath, gas, piano; attendance; two minutes tram, sea. 15 Carysfort avenue. 16 A.

COMMODIOUS Furnished Flat to Let, Kingstown, nice locality. Address "Z 1247, Flat," this office. 14 A.

FLAT, unfurnished, self contained, with or without range; four apartments, kitchen, etc.; best part of Kingstown.—K 1114, this office. 14 A.

GREYSTONES—Apartments, moderate; good cooking; or Flat, without attendance; sunny aspect.—Hyland. 15 B.

GOOD Grouse and Flapper Shooting, 20,000 acres of woodcock, snipe, duck, geese, every variety; good salmon, sea trout fishing; all reserved exclusively Castle visitors; excellent accommodation; moderate terms.—Proprietor, Throne Castle, Galway. 15 C.

KINGSTOWN, Royal terrace—Beautiful Rooms, in select, quiet, private house; most suitable advanced ladies, business ladies, or gentlemen.—K 1256, this office. 16 A.

KINGSTOWN, Clarinda Park—Apartments, Partial Board, bath.—40, Irish Times Branch Office, Kingstown. 16 C.

KINGSTOWN (Royal terrace)—Well Furnished Bedroom, use sitting, diningroom and kitchen, bath (h. and c.), quiet house; moderate to permanent tenant.—K 1382, this office. 16 C.

MERRION—To Let, Unfurnished or partly, two front Rooms, usual conveniences; Protestants, adults. K 1211, this office. 15 B.

MONKSTOWN—Attractive Hall Flat (furnished or Unfurnished), choice situation, overlooking sea; convenient rail, etc.; immediate letting.—K 1285, this office. 16 A.

SANDYCOVE—Furnished Combined Room; Board; one. Unfurnished, vacant; private. Address "Z 1287, Apartments" this office. 15 B.

SANDYCOVE—Attractive Top Flat, Furnished, to private house; ideal situation, convenient tram or train, overlooking Dublin Bay; bedroom, sittingroom, kitchenette, independent hot water, electric light; £2 monthly, inclusive; references.—K 1296, this office. 16 A.

TWO Sisters, with nursing experience, have a very comfortable home for elderly ladies in select part of Sandycove; every care and attention.—S 76, Irish Times Branch Office, Kingstown.

UNFURNISHED Flats, Furnished Flats, every convenience; moderate. Apply 24 Main street, Blackrock.

MISCELLANEOUS.

AT Sharpley's Baby Linen Specialists—Ladies invited write for Catalogue Baby Linen, Accouchement, Nursery Requisites.—Nassau street, Lower Camden street.

AUSTIN Kane's—Ladies Hair Tinting and Waving Specialists, Wig and Transformation Designer, 21 Wicklow street.

AUTHORS' Manuscripts, Testimonials, etc., neatly and accurately executed; 1d. per 100 words.—E 1121, this office. 14 A.

A BARGAIN Sale of Pictures, religious and secular; Oval and Octagonal Mirrors, Pictures Framed at cost, at 87 Marlborough street. 14 A.

BARGAINS in Furniture, Pictures and Mirrors at Waddington's, 5, 5 Lower Ormond quay. 14 A.

COAL—Rothwell's advice, buy now, Superior Household, 31/- ton; Special Wigan, 27/-. Try Rothwell's, 59 North King street. 'Phone 828. 14 A.

CHINA and Japan—The "Irish Times" Map, in Colours, now on Sale, price 6d., post free 8d., from Head Office, 31 Westmoreland street, Dublin, and Branch Office, 35 Marlborough street, Cork, and 139 Royal avenue, Belfast.

ELECTRIC Motor—If the gentleman who recently bought two small motors from the Scientific Electric Works will return them he will be paid double their price. 14 A.

LADIES' Hair permanently Tinted or Dyed, 10/6; only best materials used; safe, sure.—Charles Ashley, Certified Hair Specialist, 106 Upper Leeson street. A supply for home use, with directions, 5/9. 15 B.

LOVELY Wavy and Curly Hair quickly obtained by using Wavene; harmless, non sticky, effective and permanent; 1/6 per packet, post free. Supplied only by Thomas O'Byrne, Tombeigh, Hacketstown, Co. Carlow.

LADY wants Lessons (privately) on Cutting Out simple Clothes; moderate terms.—1239, "Irish Times" Branch Office, Baggot street Bridge.

MARBLE Altars, etc., erected in Showrooms for inspection at 42 Pearse street, Dublin.—Edmund Sharp, Ecclesiastical Sculptor. Large High Altar and Tabernacle in White Statuary Marble, with Reredos, etc., in White Stone and coloured Marble; small High Altar, all marble; Lady Altar in Marble and Stone, with Venetian Mosaic; Sacred Heart Altar, all Marble; two small Shrines to B.V.M. and Sacred Heart, in White Marble; life size Statue of Immaculate Conception, in White Marble; life size Statue of Our Lady of Lourdes, in White Marble, standing on Granite Pedestal. Inspection respectfully solicited. Marble Baptismal Fonts, Holy Water Fonts, Statues, etc., to be Sold at almost pre-war prices. The largest works of the above kind in Great Britain and Ireland. Also Crosses, Monuments, Headstones, and Mural Tablets, to be Sold cheap. Measurements taken for Altars, etc., and Designs and Prices submitted free of charge. 16 E.

PLEATED Skirt Lengths, First Class, available in black and several fashionable colours. These are particularly suitable for informal wear, and are priced from 8/11 to 19/11, in girls', ladies', and gentlemen.—Bobert and Co., Ltd., 81/85 Grafton street. 17 B.

79 LOWER Mount street—Mrs. Renner, Dressmaker; dresses, evening dresses; renovation speciality; moderate.

COALS.

WALLACE BROS., LTD
CITY COAL PRICES.

	Ton.	
BEST ORREL	...45/	SUPPORT DUBLIN CIVIC WEEK, SEPT. 17—23
BEST WIGAN	.. 42/	
BEST KITCHEN	39/	
KITCHEN COAL	36/-	
JEWEL COAL	.. 33/	

Coals screened and free from Slack.
Delivered within Old City Boundary.
2/- PER TON DISCOUNT FOR CASH WITH ORDER.
Small extra charge on deliveries outside city, and on quantities less than one ton.
ANTHRACITE BEANS AND COKE.
23 WESTMORELAND STREET.

W. O. McCORMICK & CO., LTD.
DUN LAOGHAIRE.
QUALITY, SIZE, AND WEIGHT GUARANTEED
ORRELL COAL A SPECIALITY.
Phone, 11, Dun Laoghaire.

DOUGLAS, Isle of Man—The "Irish Times" can be had at 2 Seamount, Queen's Prom., Mr. B. M. Keogh, and at Mr. B. Fielding's, Victoria street; and Walpole avenue.

Sight Testing Daily — Axpel Lenses Obtainable

DIXON & HEMPENSTALL
12 SUFFOLK STREET DUBLIN

Printed and Published by the IRISH TIMES, Limited, at the Offices, 31 Westmoreland street, in the Parish of St. Mark and City of Dublin. MONDAY, SEPTEMBER 19, 1927.